



**IMPORT-EXPORT
PROBEC
INTERNATIONAL INC.**

PNEUS ET ACCESSOIRES DE REMORQUE | TIRES AND TRAILER ACCESSORIES

2009/2010



**VOTRE SOURCE COMPLÈTE DE PNEUS SPÉCIALISÉS
YOUR COMPLETE SPECIALIZED TIRE SOURCE**



depuis
since 1985

IMPORT-EXPORT PROBEC INTERNATIONAL INC.

1330, rue Nobel, Boucherville (Québec) J4B 5H3
tél: 450 641 1125 - toll free: 800 463 2547 - fax: 450 641 1129
www.probec-intl.com email: info@probec-intl.com

NUMÉRO DE COMPTE / ACCOUNT NUMBER

--	--	--	--	--	--	--	--	--	--

HEURES D'AFFAIRES:

Lundi-Vendredi 8:00 - 17:00

BUSINESS HOURS:

Monday-Friday 8am - 5pm

RÉCEPTION-EXPÉDITION:

Lundi-Vendredi 8:00 - 12:00
13:00 - 17:00

RECEIVING-SHIPING:

Monday-Friday 8am - 12pm
1pm - 5pm

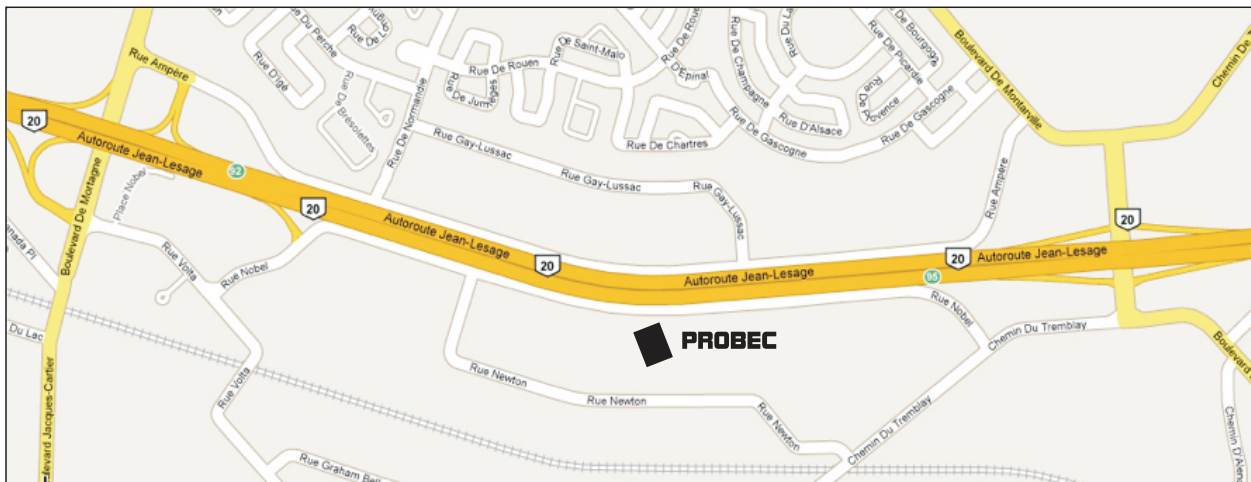

RÈGLES ET CONDITIONS

PRIX ET ESCOMPTE

Les prix indiqués sont des prix de détail suggérés, les escomptes sont applicables à partir de ces prix. La résultante soit le prix net est celui à laquelle la TPS et la TVQ sont AJOUTÉES. Ex: **Escompte = 35%** d'escompte applicable au prix de détail suggéré.

TRANSPORTEUR

Le transport de vos marchandises (Colis) est assuré par Purolator. Toutes les informations identifiées comme suit dans ce catalogue (99.99) sont les poids (en livre) des produits. Il vous sera donc plus facile d'évaluer vous même les coûts de transport en fonction de vos commandes.

CONDITIONS DE PAIEMENTS

Les termes de paiements sont 30 jours net ou 2% 10 jours de la date de la facturation.

Seuls les clients bénéficiants d'un crédit établi avec Import-Export Probec International Inc. peuvent privilégier de ces termes à la condition que le solde au compte soit courant. Toutes autres commandes seront expédiées C.O.D. , les coûts du C.O.D. étant aux frais du client. Le 2% pour paiement hatif ne s'applique pas aux prix spéciaux. L'escompte pour paiement hatif s'applique uniquement au montant d'achat de la marchandise excluant les montants de TPS, TVQ, transport ou autres charges.

TRANSPORT

A) QUÉBEC ET ONTARIO

Les commandes totalisants \$125.00 et plus "c'est à dire \$125.00 une fois votre escompte enlevée", seront expédiées à nos frais. Ceci bien entendu exclut les montants de TPS et de TVQ. Sont également exclus les prix à escompte différents ou prix spéciaux.

B) AUTRES COMMANDES

Votre coût de transport sera ajouté à votre facture, vous faisant ainsi bénéficier de taux réduits.

New Brunswick.....	Charge fixe....	\$ 9.95	Ile du Prince Edward.....	Charge fixe....	\$ 9.95
Nova Scotia.....	Charge fixe....	\$ 9.95	Terre-Neuve.....	Charge fixe....	\$20.95

Cette règle se limite aux commandes à escompte régulières et exclus toutes les autres ventes à des prix spéciaux. Les territoires non desservis par nos transporteurs réguliers font exception à cette règle.

IMPORT-EXPORT PROBEC INTERNATIONAL INC.

TEL: (450) 641-1125

1-800-463-2547

FAX: (450) 641-1129

LIVRAISON

Nous expédions la journée même toute commande reçue avant 15h00.

GARANTIE

Les marchandises distribuées par Import-Export Probec International Inc. ne sont garanties que dans les termes et conditions établis par les manufacturiers originaux. Aucune obligation ne pourra être retenue contre Import-Export Probec International Inc. relativement à une réclamation de garantie ou du résultat de l'application d'une telle garantie. Import-Export Probec International Inc. ne pourra être tenu responsable de dommages directs ou indirects découlant d'une défaillance ou de l'utilisation d'une marchandise provenant de Import-Export Probec International Inc. Le règlement d'une réclamation ne dépassera, en aucun cas, le prix d'achat de la marchandise. Nous ne sommes pas responsable de l'inexactitude des charts ou des applications. S'il vous plaît, vérifiez chaque article avant de l'installer ou de l'utiliser. Les mauvais articles peuvent être échangés ou crédités s'ils se conforment à nos procédures de retour.

RETOUR DE MARCHANDISES

Aucune marchandise retournée a l'entrepôt IMPORT EXPORT PROBEC INTERNATIONAL INC. ne sera acceptée sans avoir préalablement obtenu un numéro d'autorisation fourni par un responsable de la compagnie.

Tout renvoi de marchandises devra se faire en port payé (prepaid).

Les marchandises retournées seront créditées au prix d'achat, IMPORT EXPORT PROBEC INTERNATIONAL INC. se réserve le droit de soustraire au montant crédité des frais de manutention de 15%.

Aucun retour ne sera accepté si celui-ci n'est pas accompagné de la facture d'achat originale.

La marchandise devra alors être dans son emballage original, intacte et en état normal de revente (marchandise neuve).

RECLAMATION

Veuillez bien vérifier vos marchandises à la réception, si il y a des accourts prière de faire une réclamation au transporteur ou à IMPORT EXPORT PROBEC INTERNATIONAL INC. dans les 24 heures.

ACCOURTS OU COMMANDE B/O

Tous accourts à vos commandes seront expédiés dès lors de la disponibilité de la marchandise en souffrance.

*Note: 1) Tous les prix apparaissants a cette liste sont sujet a changement sans pré-avis.

2) Votre numéro de compte est votre numéro de téléphone.

IMPORT-EXPORT PROBEC INTERNATIONAL INC.

TEL: (450) 641-1125

1-800-463-2547

FAX: (450) 641-1129

RULES AND CONDITIONS

PRICES AND DISCOUNTS

Discounts are applicable to suggested retail prices indicated in this catalogue. Dealer **discount is = 35 %** from the suggested retail price. The GST and PST are then added to the net total.

TRANSPORTER

Our new transporter is Purolator. The weight of each item in this catalogue is shown in pounds (lbs. 99.99), so you can evaluate the shipping cost of your order.

TERM'S CONDITIONS (Open account only)

A cash discount of 2% is allowed on the pre-tax total of all invoices providing payment is made within 10 days from the invoice date and no overdue amount exists. Payment for all obligations are net 30 days. The 2% prompt payment discount is not applicable to any special prices.

BACK ORDERS

All B/O will be shipped as soon as merchandise will be available.

Note: 1) All prices are subject to change without notice.

2) Your account number is your telephone number.

DELIVERY

Same day shipping will be done only on orders received before 3:00 PM.

FREIGHT POLICY

A) QUEBEC AND ONTARIO

Freight is prepaid on orders for merchandise when the net value is \$ 125.00 or more. That is orders placed at suggested retail price less the discount indicated above and excluding GST. This freight policy does not apply to special price orders.

B) We have agreements with our carriers giving you the benefit of reduced freight rates. Your order will be shipped prepaid and charged with the exception of the following regions where a fixed charge for freight cost will be invoiced as follows:

New Brunswick.....Fixed charge.....\$ 9.95	Prince Edward Island.....Fixed charge...\$ 9.95
Nova Scotia.....Fixed charge.....\$ 9.95	Newfoundland.....Fixed charge...\$20.95

This rule is limited to orders at regular discount and excludes all orders at special prices. Territories not covered by regular carriers are excluded from above.

IMPORT-EXPORT PROBEC INTERNATIONAL INC.

TEL: (450) 641-1125

1-800-463-2547

FAX: (450) 641-1129

GOODS RETURNED

IMPORT EXPORT PROBEC INTERNATIONAL INC. will not accept any goods without an authorization number supplied by a company representative.

All goods returned will have to be prepaid.

All goods returned will be credited according to the purchased price, IMPORT EXPORT PROBEC INTERNATIONAL INC. reserves the right to charge 15% for handling charges on goods returned.

Returned merchandise must be in its original packing and new resaleable condition.

CLAIMS

On reception of your orders make sure to verify them properly. If any discrepancies or damages please make claim to the carrier or with IMPORT EXPORT PROBEC INTERNATIONAL INC. within 24 hours.

WARRANTY

Goods distributed by IMPORT EXPORT PROBEC INTERNATIONAL INC. Are warranted only to the extent of the original manufacturer's warranties and IMPORT EXPORT PROBEC INTERNATIONAL INC. Shall have no obligation with respect to any claims or obligations arising as a result of any such warranties. IMPORT EXPORT PROBEC INTERNATIONAL INC. Shall not be liable for any consequential or incidental damages arising from defective items, breach of any warranties, the failure to deliver, delay in delivery in non-conforming condition, or all breaches exceed the purchase price of the goods. We are not responsible for the inaccuracy of our charts or applications. Please verify each item before installing or using. Incorrect items will be exchanged or credited only if they conform to the above return procedure.

INNER TUBE FLAP VALVE	A	ACCESSOIRES POUR REMORQUE À BATEAU.....	106-107
		ACTIVATEUR	85
		ATTACHE POUR REMORQUAGE & RECEVEUR.....	102-103
ATV	B	BARRE D'ATTALAGE.....	103
		BOULE D'ATTACHE	87
		BOULON EN U / ENS. DE BOULON EN U.....	90-91
TRAILER BIAS	C	CACHE- MOYEU	57
		CHAMBRE À AIR.....	2-9
		CHAÎNE DE SÉCURITÉ.....	84
		CHARTRE D'APPLICATION POUR JANTE VTT.....	63-67
		CONTRÔLE POUR FREINS	82
		DEMI ESSIEU.....	108-111
SCOOTER GO-KART	E	ENSEMBLE TUBULAIRE.....	85
		ENSEMBLE DE FREINS	100-101
TRUCK RADIAL	G	GARDE- BOUE	105
	J	JANTE POUR VTT	61-62
		JANTE HORS -ROUTE.....	60
TRAILER RADIAL		JANTE POUR REMORQUE-ACIER-ALUMINIUM.....	55-56-57
		JANTE & PNEU ASSEMBLÉ(E) : TRAILER KING ET KENDA.....	49-51
		RADIAL.....	52-54
INDUSTRIAL OTR	L	LUMIÈRE & ACC. ÉLECTRIQUE	68-81
	M	MAIN D'ACCOUPLLEMENT.....	83
		MOYEU.....	90-99
FARM	P	PETITE ROUE.....	58-59-60
		PNEU VTT MARQUE:	
		BKT SPORT	10 à 11
		CHENG SHIN.....	20-21
		DURO	16-17
		GBC : DIRT DEVIL-SWAMP FOX-ZIPPER-FOX RADIAL.....	12-15
		KENDA.....	18-19
		LION MASTER	15
		INNOVA.....	10

WHEEL ASSEMBLIES	A	ATV TIRE:	
		INNOVA.....	10
		BKT SPORT	10-11
		CHENG SHIN.....	20-21
		DURO	16-17
		GBC : DIRT DEVIL -SWAMP FOX -ZIPPER.....	12-15
		KENDA.....	18-19
		LION MASTER	15
	TRAILER RIM	AGRICULTURAL & UTILITY TIRE:	
			CHENG SHIN.....
		DURO	45-46
		KENDA.....	43-44
		TRANS MASTER.....	41-42
		ANCHOR POINT	107
		APPLICATION CHART FOR ATV.....	63-67
		ASSEMBLED WHEEL : TRAILER KING AND KENDA	49-50-51
		RADIAL	52-53-54
		AXLED (HALF FLEXIRIDE).....	108-111
ATV RIM	B	BRAKE CONTROL AND BRAKE AWAY KIT	82
		BRAKE KIT.....	100-101
		BOAT TRAILER ACC.....	106-107
LIGHT	C	COUPLER	83
	F	FARM TIRE.....	37-40
		FENDER.....	105
COUPLER JACK CHAIN ACCESS.	G	GO-KART TIRE:	
		DURO	26
		TOWMASTER CHENG-SHIN.....	26
SPRING & COMPO- NENTS	H	HUB.....	90-99
		HUB COVER.....	57
		HYDRAULIC COUPLER.....	85
HUB BRAKE		HARDWARE FOR BOAT & OTHERS.....	106-109
		HITCH & ACCESSORIES.....	102-103
	I	INDUSTRIAL TIRE.....	36, 40

**TRAILER
ACCESS.**

**TRAILER
ACCESS.**

TUBE GRAVATTE VALVE	P	PNEU DE FERME.....	37 à 40
		PNEU AGRICOLE & UTILITAIRE:	
		CHENG SHIN.....	47-48
		DURO	45-46
		KENDA.....	43-44
		TRANS MASTER.....	41-42
		PNEU CAMION.....	27
		PNEU GO-KART:	
		DURO	26
		POWER MASTER.....	26
VTT	PNEU GO-KART:		
		BOBCAT.....	30-31
		CHARIOT ELEVATEUR	32
		CHARGEUR ET NIVELEUR	33 à 35
		RADIAL.....	34-35
		MINE	35
		PNEU INDUSTRIEL.....	36, 40
		PNEU POUR REMORQUE:	
		RADIAL	28-29
		DURO	26
REMORQUE BIAS		TRAILERKING - TRANSMASTER.....	23-24
		KENDA.....	22
		CHENG SHIN	25
		BLACK BELT & BIG STONE	23
		POINT D'ANCRAGE	107
	Q	QUINCAILLERIE POUR BATEAU & AUTRES.....	106 à 109
	R	RAMPE PLIABLE	107
		RESSORT	88
		ROUE ASSEMBLÉE : BIAS TRAILERKING & KENDA.....	49-50-51
		RADIAL.....	52-53-54
SCOOTER GO-KART	S	SANGLE À CAME & AUTRES.....	110
		SUSPENSION & RESSORT	89-93
		SYSTÈME D'URGENCE	82
		SCOOTER.....	26
CAMION RADIAL	T	TREUIL MANUEL.....	104
	V	VÉRIN	86

**TUBE
GRAVATTE
VALVE**

VTT

**REMORQUE
BIAS**

**SCOOTER
GO-KART**

**CAMION
RADIAL**

**REMORQUE
RADIAL**

**INDUSTRIEL
OTR**

FERME

**AGRICUL-
TURE
UTILITAIRE**

**ROUE
ASSEMBLÉE**

**JANTE
REMORQUE**

**JANTE
VTT**

LUMIÈRE

**MAIN &
VÉRIN
CHAÎNE
ACCESS.**

**RESSORT &
COMPO-
SANTES**

**MOYEU
FREIN**

**ACCESS. DE
REMORQUE**

ROUE ASSEMBLÉE	J	JACK	86
		JACK ACCESSOIRES.....	87
	L	LASHING STRAP SERIES.....	110
		LIGHT & ELECTRICAL ACCESSORIES.....	68-81
		LOW-SPEED RIMS.....	60
		LIFT TRUCK	32
	M	MOBILE HOME RIMS.....	56
	O	OTR TIRE	
		SKID STEER.....	30-31
		FORK LIFT.....	32
JANTE REMORQUE		LOADER & GRADER.....	33-35
	R	RAMP	107
		RIMS FOR ATV	61-62
	S	SECURITY CHAIN.....	84
		SMALL WHEELS.....	58-59-60
		SUSPENSION & SPRING HARDWARE	88-93
		SCOOTER	26
	T	TRAILER:	
		TUBES.....	2-9
		BALLS	87
LUMIÈRE		KITS.....	101
		RIMS - STEEL - ALUMINUM.....	55-57
	TIRE:		
		CHENG SHIN	25
		DURO	26
		TRAILER KING - TRANSMASTER	23-24
		KENDA.....	22
		RADIAL	28-29
		BLACK BELT & BIG STONE	23
		TRUCK TIRE.....	27
MAIN & VÉRIN CHAÎNE ACCESS.	U	BOLT AND U BOLT KIT.....	90-91
	W	WINCHES.....	104

► CHAMBRES À AIR / INNER TUBES

INDUSTRIEL, AGRICULTURE & REMORQUE/ INDUSTRIAL, AGRICULTURAL & TRAILER

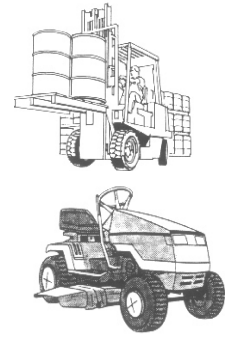

INNER TUBE
FLAP
VALVE

ATV

TRAILER
BIAS

SCOOTER
GO-KART

TRUCK
RADIAL

TRAILER
RADIAL

INDUSTRIAL
OTR

FARM

AGRICUL-
TURAL
UTILITY

WHEEL
ASSEMBLIES

TRAILER
RIM

ATV
RIM

LIGHT

COUPLER
JACK
CHAIN
ACCESS.

SPRING &
COMPO-
NENTS

HUB
BRAKE

TRAILER
ACCESS.

#NO PART	DESCRIPTION	Valve Stem	QTY/BOX	Remplacement Replacement	LBS
40-004	200-50	TR-87	50		0.20
40-005	250/280-4	TR-87	117	9/350-4	0.36
40-006	250/280-4	TR-13	117	9/350-4	0.36
40-010	410/350-4	TR-87	96	11/400-4 & 350/400-4	0.38
40-011	410/350-4	TR-13	98	11/400-4 & 350/400-4	0.38
40-013	340/300-5	TR-87	50		0.40
40-014	10/450-5	TR-87	96		0.36
40-015	410/350-5	TR-87	96	11/400-5 & 350/400-5	0.40
40-016	11/6.0/710-5	TR-87	58	11/500-5	0.40
40-020	13 /500-6	TR-87	58	530-6	0.73
40-025	13 /500-6	TR-13	58	530-6	0.73
40-030	15 /600-6	TR-87	48	600-6	0.73
40-035	15 /600-6	TR-13	48	600-6	0.73
40-036	15 /600-6	TR-6	48	600-6	1.00
40-040	410/350-6	TR-87	94	11/400-6 & 350/400-6	0.46
40-042	410/350-6	TR-13	94	11/400-6 & 350/400-6	0.46
40-043	400-6	TR-13	94	NIL	0.46
40-045	530/450-6	TR-87	58	NIL	0.50
40-055	16/650/750-8	TR-6	43	16/750-8	0.98
40-060	16/650/750-8	TR-13	43	16/750-8	0.98
40-064	18/7.00-8	JS-2	38	NIL	1.00
40-065	18/850/950-8	TR-6	26	NIL	1.00
40-070	18/850/950-8	TR-13	26	NIL	1.00
40-071	18/850/950-8	TR-87	26	NIL	1.00
40-080	20/10.00-8	TR-13	26	NIL	1.00
40-090	350/400-8	TR-87	83	410/350-8	0.46
40-094	350/400-8	TR-13	83	410/350-8	0.46
40-095	480/400-8	TR-13	65	400-8 H.S.	0.60
40-100	570-8	TR-13	43	500/600-8	1.00
40-102	500-8	JS-2	38		1.00
40-120	690/600-9	TR-13	32	690-9	1.10
40-125	690/600-9	JS-2	30	690-9	1.10
40-130	20.5/800-10	TR-13	24	21/7.00-10	1.70
40-132	20.5/10.0-10	TR-6	24	NIL	1.70
40-150	500-10	TR-13	40	NIL	1.00
40-155	650-10	JS-2	23	750-10	1.20
40-170	23/ 8.50-12	TR-13	23	23/9.50-12	2.30
40-171	23/ 8.50-12	TR-6	23	23/9.50-12	2.30
40-175	23/10.50-12	TR-13	13	NIL	2.30



TR-13



TR-6



TR-87



JS-2

► CHAMBRES À AIR / INNER TUBES

INDUSTRIEL, AGRICULTURE & REMORQUE/ INDUSTRIAL, AGRICULTURAL & TRAILER

#NO PART	DESCRIPTION	Valve Stem	QTY/BOX	Remplacement Replacement	LBS
40-185	480-12	TR-13	52	400/450-12	1.20
40-190	530-12	TR-13	52	450/500-12	1.30
40-195	700-12	JS-2	19	825-12	1.50
40-196	700-12	TR-440	19	825-12	2.40
40-201T	7 / 8-14.5	TR-300	14	9-14.5	1.80
40-198	250-15	TR-440	15	300-15	1.80
40-200	300-15	TR-75A	15	NIL	1.80
40-202	700/750-15	JS-2	19	30/ 8 -15	1.50
40-203	815-15	TR-75A	12	28/ 9 - 15	2.00
40-204	825-15	TR-75A	12		3.20
40-206	28/29/800-15	JS-2	14		2.00
40-214	400/460-16	TR-6	37	NIL	2.20
40-219	300-23	TR-6	37	NIL	2.90

VTT/ATV

40-026	14.5/700-6	TR-87	48		0.73
40-052	16/8.00-7	TR-6	26	NIL	0.58
40-075	20/7.00-8	TR-6	43	20/1.00-8	1.00
40-080	20/10.00-8	TR-13	26		1.00
40-084	22/11.00-8	TR-13	26	21/12.00-8	1.00
40-085	22/11.00-8	TR-6	26	21/12.00-8	1.00
40-105	20/10.00-9	TR-6	32	21/8.00-9	1.40
40-110	22/11.00-9	TR-6	32	NIL	1.50
40-115	25/12.00-9	TR-6	21	25/13.00-9	2.20
40-135	21/7.00-10	TR-6	23	NIL	1.70
40-140	22/8.00-10	TR-6	23	NIL	1.70
40-144	22/11.00-10	TR-13	24	20/11.00-10	
40-145	22/11.00-10	TR-6	24	20/11.00-10	1.70
40-147	24/11.00-10	TR-6	24	NIL	2.60
40-148	25/12.00-10	TR-6	23	NIL	2.60
40-160	23.5/8.00-11	TR-6	23	NIL	1.70
40-165	24/9.00-11	TR-6	23	23/8.00-11	2.20
40-166	24/10.00-11	TR-6	23	25/10.00-11	2.70
40-176	25/12.00-12	TR-6	13	NIL	2.30
40-177	25/8.00-12	TR-6	19	NIL	2.30
40-178	25/10.00-12	TR-6	13	NIL	2.30
40-179	26/12.00-12	TR-6	13	NIL	3.00

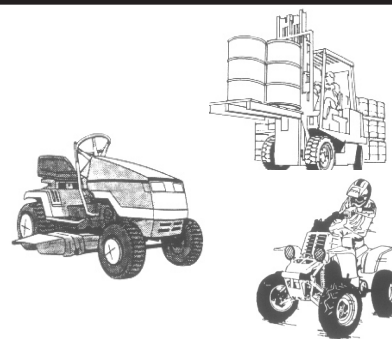

TR-13



TR-15



TR-6



TR-300

TR-75



TR-87



JS-2

TR-440

TUBE
GRAVATTE
VALVE

VTT

REMORQUE
BIAS

SCOOTER
GO-KART

CAMION
RADIAL

REMORQUE
RADIAL

INDUSTRIEL
OTR

FERME

AGRICUL-
TURE
UTILITAIRE

ROUE
ASSEMBLÉE

JANTE
REMORQUE

JANTE
VTT

LUMIÈRE

MAIN &
VÉRIN
CHAÎNE
ACCESS.

RESSORT &
COMPO-
SANTES

MOYEU
FREIN

ACCESS. DE
REMORQUE

► CHAMBRES À AIR / INNER TUBES

INNER TUBE
FLAP
VALVE

ATV

TRAILER
BIAS

SCOOTER
GO-KART

TRUCK
RADIAL

TRAILER
RADIAL

INDUSTRIAL
OTR

FARM

AGRICUL-
TURAL
UTILITY

WHEEL
ASSEMBLIES

TRAILER
RIM

ATV
RIM

LIGHT

COUPLER
JACK
CHAIN
ACCESS.

SPRING &
COMPO-
NENTS

HUB
BRAKE

TRAILER
ACCESS.



#NO PART	DESCRIPTION	Valve Stem	QTY/BOX	Remplacement Replacement	LBS
----------	-------------	------------	---------	--------------------------	-----

AUTOMOBILE RADIAL/RADIAL PASSENGER CAR

40-230T	FR12/FR13	TR-13	41	1.35/1.45/1.55-R12/13	1.35
40-238T	B78-13/FR13/14	TR-13	32		1.35
40-245T	GR-13/14/15	TR-13	30		1.80
40-254T	KR-14	TR-13	21		
40-255T	KR-14/15	TR-13	21	1.85/1.95/2.05/2.15-R14/15	1.80
40-260T	KR-15	TR-13	19	1.85/1.85/2.05/2.15-R14	1.60
40-266T	MR-14/15	TR-13	15	235/245/265-R14-15	1.90
40-269T	KR16	TR-13	17	NIL	2.00
40-270T	G/KR16	TR-15	17	NIL	2.10

CAMIONNETTE / LIGHT TRUCK

40-215	650-16	TR-75A	21	NIL	2.20
40-216	7.00/7.50/L78-16	TR-150	15	NIL	2.90

CAMIONNETTE RADIAL / RADIAL LIGHT TRUCK

40-264T	825-R15	TR-440	12	NIL	3.20
40-267T	700-R15	TR-13	19	NIL	2.10
40-268T	9/10-R15	TR-444	10	NIL	5.20
40-274T	750-R16	TR-15	15	NIL	2.60
40-275T	750-R16	TR-150	14	NIL	2.50
40-276T	750-R16	TR-444	14	NIL	2.50
40-277T	750-R16 TUBE	TR-218-A	14	NIL	2.80

RADIAL SKID STEER TUBE

40-334T	9.50-R16.5	TR-15CW	10	NIL	3.50
40-335T	10/12-R16.5	TR-218	11	NIL	4.00
40-336T	10/12-R16.5	TR-15CW	11	NIL	4.70
40-338F	14-R17.5	TR-15CW	4	Firestone	5.2
40-339F	15/18-R19.5	TR-218A	2	Firestone	10.7



TR-13



TR-75



TR-150



TR-440



TR-15
TR-150



TR-218

► CHAMBRES À AIR / INNER TUBES

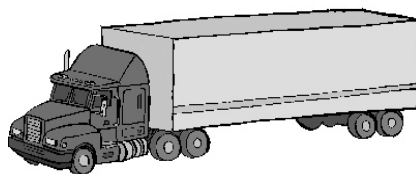

#NO PART	DESCRIPTION	Valve Stem	QTY/BOX	Remplacement Replacement	LBS
----------	-------------	------------	---------	--------------------------	-----

CAMION & AUTOBUS RADIAL/RADIAL TRUCK & BUS

40-278T	825-R20	TR-77A	11	NIL	4.50
40-279T	900-R20	SWIVEL Valve	8	NIL	6.50
40-280T	900-R20	TR-443	8	NIL	6.50
40-281T	1000-R20	TR-444	7	NIL	6.80
40-282T	1000-R20	SWIVEL Valve	7	NIL	6.80
40-283T	1100-R20	TR-444	6	NIL	7.00
40-284T	1100-R20	SWIVEL Valve	6	NIL	7.00
40-285T	1200-R20	TR-444	5	NIL	7.20
40-286T	1200-R20	SWIVEL Valve	5	NIL	7.20
40-287T	12/80-14/80-R20	TR-441	5	NIL	7.20
40-289T	1000-R22	TR-444	5	NIL	8.20
40-290T	1000-R22	SWIVEL Valve	5	NIL	8.20
40-291T	1100-R22	TR-444	5	NIL	8.50
40-292T	1100-R22	SWIVEL Valve	5	NIL	8.50
40-299T	1200-R24	TR-444	5	NIL	9.00
40-300T	1200-R24	SWIVEL Valve	5	NIL	9.00
40-302T	1300/1400-R24	TR-445	3	NIL	11.20
40-303T	1300/1400-R24-25	SWIVEL Imp	4	NIL	10.60

NIVELEUSE/GRADER

40-310T	1300/1400-R24/25	TR-220	4	GRADER	
40-714F	18.00/20.5-R24/25	SP-1000	1	Firestone	18

New

O.T.R. RADIAL

FERME AVANT DIAGONALE/FRONT FARM BIAS

40-385T	8.5/9.5L-14	TR-13	12		
40-388F	11L-14	TR-13	10	Firestone	3.4
40-389AT	9.5L-15	TR-13	12		2.77
40-389T	9.5L-15	TR-15	12		2.90
40-390T	9.5L-15	TR-218	10		2.90
40-391T	500-15	TR-15	34		2.80
40-392T	670/760-15	TR-15	19		2.80
40-395T	650/700/750-16	TR-15	26	NIL	2.40
40-400T	1000-16	TR-15	12	NIL	5.00
40-401T	1000-16	TR-218	10	NIL	5.00
40-402T	1100-16	TR-15	12	NIL	5.00
40-403T	1100-16	TR-218	10	NIL	5.00
40-410	11L-15/16 (Imp)	TR-15	12	NIL	2.40
40-414T	11L/12L-15/16	TR-15CW	12	NIL	4.70
40-415T	11L/12L-15/16	TR-218	10	NIL	4.70
40-420T	12.5L-15/16	TR-15	12	NIL	4.70
40-421T	13.5/16.5L-16.1	TR-218	5	NIL	7.70
40-421F	13.5/16.5L-16.1	TR-218	2	Firestone	8.00
40-422T	18.4/19.5/21.5L-16.1	TR-218	5	NIL	4.00
40-425T	650/750-18	TR-15	12	NIL	3.50
40-426T	650/750-18	TR-218	12	NIL	3.50
40-427T	400-19	TR-15	32	NIL	2.50
40-430T	9.5/10.5/12.5/ 80-18/20	TR-218	11	NIL	6.10
40-434T	750-20	TR-75A	10	NIL	4.20
40-435T	700/750-20	TR-15	10	NIL	4.20
40-436T	750/825-20	TR-15CW	10	NIL	4.50

New

⌘ Fabriqué aux États-Unis/Made in USA

Code avec T = tube importé/T code = imported tube



TR-13

TR-15



TR-75A

TR-77A

TR-441

TR-443

TR-444

TR-445



Swivel valve



TR-218



TR-220

TUBE
GRAVATTE
VALVE

VTT

REMORQUE
BIAS

SCOOTER
GO-KART

CAMION
RADIAL

REMORQUE
RADIAL

INDUSTRIEL
OTR

FERME

AGRICUL-
TURE
UTILITAIRE

ROUE
ASSEMBLÉE

JANTE
REMORQUE

JANTE
VTT

LUMIÈRE

MAIN &
VÉRIN
CHAÎNE
ACCESS.

RESSORT &
COMPO-
SANTES

MOYEU
FREIN

ACCESS. DE
REMORQUE

► CHAMBRES À AIR / INNER TUBES

INNER TUBE
FLAP
VALVE

ATV

TRAILER
BIAS

SCOOTER
GO-KART

TRUCK
RADIAL

TRAILER
RADIAL

INDUSTRIAL
OTR

FARM

AGRICUL-
TURAL
UTILITY

WHEEL
ASSEMBLIES

TRAILER
RIM

ATV
RIM

LIGHT

COUPLER
JACK
CHAIN
ACCESS.

SPRING &
COMPO-
NENTS

HUB
BRAKE

TRAILER
ACCESS.

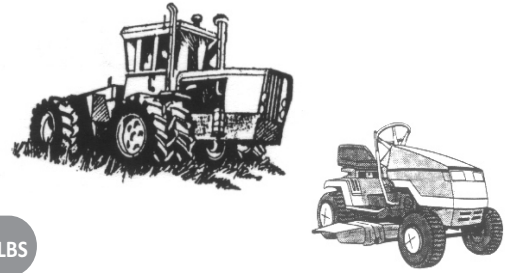

#NO PART	DESCRIPTION	Valve Stem	QTY/BOX	Remplacement Replacement	LBS
----------	-------------	------------	---------	--------------------------	-----

FERME ARRIÈRE DIAGONALE/REAR FARM BIAS

40-439T	7.5/8.3/9.5-24	TR-218	10	NIL	4.95
40-440T	9.5/11.2-24	TR-218	7	NIL	8.10
40-445T	11.2/12.4-24	TR-218	7	NIL	8.00
40-447T	13.6/14.9-24	TR-218	4	NIL	8.00
40-450T	14.9/16.9/17.5L-24/25	TR-218	4	NIL	10.30
40-452T	21.00-24-25	SP-1000	2		18.70
40-455T	18.4/19.5/21L-24	TR-218 (14.7)	2	NIL	14.30
40-456T	15.5-25	SP-1000	2		14.30
40-458T	20.5-25	SP-1000	2		18.70
40-459T	23.5-25	SP-1000	1		25.40
40-460T	12.4/13.6/14.9-26/28	TR-218	5	NIL	8.70
40-465T	16.9/18.4-26/28	TR-218A	3	NIL	14.30
40-470T	11.2/12.4-28	TR-218	5	NIL	9.30
40-472T	13.6/14.9-28	TR-218	4	NIL	10.10
40-475T	16.9/18.4-30	TR-218	3	NIL	14.50
40-480T	16.9/18.4-34	TR-218	2	NIL	18.30
40-483T	11.2/12.4-38	TR-218A	4	NIL	18.30
40-484T	13.6/14.9/15.5-38	TR-218	4	NIL	16.80
40-485T	16.9/18.4-38	TR-218	2	NIL	19.30

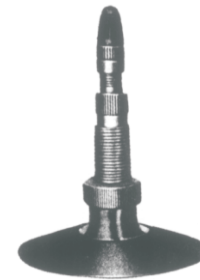

TR-218

FERME ARRIÈRE RADIAL/REAR FARM RADIAL

40-505F	∅13.6-R16	TR-218A	4	Firestone	6.8
40-507F	∅9.5-R22	TR-218A	4	Firestone	5.4
40-509F	∅7.5/8.3/9.5-R24	TR-218A	4	Firestone	5.0
40-510T	11.2/12.4-R24	TR-218	7	NIL	8.10
40-510F	∅9.00/10/11.2/12.4-R24	TR-218A	4	Firestone	6.1
40-512T	13.6/14.9-R24	TR-218	4	NIL	12.50
40-512F	∅13.6/14.9-R24/26	TR-218A	2	Firestone	10.3
40-515T	17.5-R24	TR-218A	4	NIL	10.30
40-520T	14.9/16.9/17.5-R24	TR-218	4	NIL	12.30
40-520F	∅16.9/17.5-R24	TR-218A	2	Firestone	11.0
40-523T	18.4/19.5/21L-R24	TR-218	2	Heavy Duty	14.30
40-523F	∅18.4/19.5L/21L-R24	TR-218A	1	Firestone	15.7
40-524T	23.5-R25	SP-1000	1		25.40
40-525T	15.5/17.5-R25	SP1000	2		14.30
40-527T	20.5-R24/25	SP1000	2		13.00
40-526T	23.1-R26	TR-218	1	NIL	13.00
40-526F	∅23.1/28L-R26	TR-218A	1	Firestone	23.5
40-528T	700-50/26.5	TR-220 OFF 4"	1	NIL	13.00
40-529T	13.6/14.9-R26/28	TR-218	4	NIL	14.50
40-530T	16.9/18.4-R26/28	TR-218A	3	NIL	15.00
40-530F	∅16.9/18.4-R26/28	TR-218A	2	Firestone	11.9
40-533F	∅11.2/12.4-R28	TR-218A	4	Firestone	7.4



SP-1000

► CHAMBRES À AIR / INNER TUBES



#NO PART	DESCRIPTION	Valve Stem	QTY/BOX	Remplacement Replacement	LBS
----------	-------------	------------	---------	--------------------------	-----

FERME ARRIÈRE RADIAL/REAR FARM RADIAL

(suite)

40-535T	13.6/14.9-R28	TR-218A	4	NIL	12.70
40-540T	16.9/18.4-R28	TR-218	3	NIL	14.40
40-540F	16.9/18.4-R28	TR-218A	2	Firestone	13.3
40-543F	13.6/14.9-R28/30	TR-218A	2	Firestone	11.5
40-545T	16.9/18.4-R28/30	TR-218	3	NIL	15.30
40-546T	14.9/16.9/18.4-R30	TR-218	4	NIL	15.30
40-546F	14.9/16.9/18.4-R30	TR-218A	2	Firestone	14.0
40-547T	16.9/18.4-R30	TR-218A	3	Heavy Duty	21.30
40-548F	23.1-R30	TR-218A	1	Firestone	19.6
40-551F	9.5-R32	TR-218A	4	Firestone	6.3
40-552F	24.5-R32	TR-218A	1	Firestone	25.7
40-553F	30.5-R32	TR-218A	1	Firestone	35.1
40-549F	13.6/14.9-R34	TR-218A	2	Firestone	12.8
40-555T	16.9/18.4-R34	TR-218	2	NIL	21.50
40-555F	16.9/18.4-R34	TR-218A	1	Firestone	16.2
40-560F	20.8-R34	TR-218A	1	Firestone	19.2
40-561F	23.1-R34	TR-218A	1	Firestone	22.4
40-562F	11.2/12.4-R34/36	TR-218A	2	Firestone	8.1
40-563F	9.5-R36	TR-218A	4	Firestone	6.9
40-565T	12.4/13.6-R36	TR-218	4	NIL	12.30
40-566F	13.6/13.9/14.9-R36/38	TR-218A	2	Firestone	12.8
40-567T	13.6/14.9/15.5-R36/38	TR-218A	4		13.1
40-568T	11.2/12.4-R38	TR-218A	4		12.4
40-568F	11.2/12.4-R38	TR-218A	2	Firestone	10.7
40-569T	13.6/14.9-R38	TR-218	4	NIL	12.30
40-569F	13.6/14.9-R38	TR-218A	2	Firestone	14.0
40-570T	15.5/16.9-R38	TR-218	2	NIL	18.70
40-575T	16.9/18.4-R38	TR-218	2	NIL	19.30
40-575F	16.9/18.4-R38	TR-218A	1	Firestone	18.0
40-576T	18.4-R38	TR-218	2	NIL	19.30
40-580T	18.4/20.8-R38	TR-218	2	NIL	20.50
40-581T	20.8-R38	TR-218	2	Heavy Duty	24.50
40-581F	20.8-R38	TR-218A	1	Firestone	21.3
40-585F	9.5/11.2/12.4-R42	TR-218A	2	Firestone	8.2
40-589F	18.4-R42	TR-218A	1	Firestone	20.9
40-589T	18.4/20.8-R42	TR-218	2	NIL	29.00
40-590F	20.8-R42	TR-218A	1	Firestone	22.5
40-591F	12.4/13.6-R46	TR-218A	2	Firestone	13.2
40-593F	14.9-R46	TR-218A	1	Firestone	15.6
40-595F	16.9/18.4-R46	TR-218A	1	Firestone	21.0

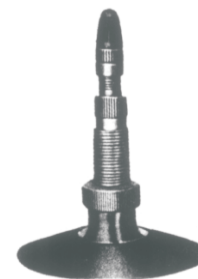

TR-218

TUBE
GRAVATTE
VALVE

VTT

REMORQUE
BIAS

SCOOTER
GO-KART

CAMION
RADIAL

REMORQUE
RADIAL

INDUSTRIEL
OTR

FERME

AGRICUL-
TURE
UTILITAIRE

ROUE
ASSEMBLÉE

JANTE
REMORQUE

JANTE
VTT

LUMIÈRE

MAIN &
VÉRIN
CHAÎNE
ACCESS.

RESSORT &
COMPO-
SANTES

MOYEU
FREIN

ACCESS. DE
REMORQUE

► CHAMBRES À AIR / INNER TUBES

INNER TUBE
FLAP
VALVE

ATV

TRAILER
BIAS

SCOOTER
GO-KART

TRUCK
RADIAL

TRAILER
RADIAL

INDUSTRIAL
OTR

FARM

AGRICUL-
TURAL
UTILITY

WHEEL
ASSEMBLIES

TRAILER
RIM

ATV
RIM

LIGHT

COUPLER
JACK
CHAIN
ACCESS.

SPRING &
COMPO-
NENTS

HUB
BRAKE

TRAILER
ACCESS.

Firestone



#NO PART	DESCRIPTION	Valve Stem	QTY/BOX	Remplacement Replacement	LBS
----------	-------------	------------	---------	--------------------------	-----

Firestone

FERME ARRIÈRE&AVANT RADIAL CAOUTCHOUC 100%NATUREL

REAR&FRONT FARM RADIAL 100% NATURAL RUBBER

40-610F	ø13.5/16.5L-R16.1	TR-218A	2		8.3
40-612F	ø18.4/19.5L/21.5L-R16.1	TR-218A	1		13.2
40-654F	ø16.9/18.4-R38	TR-218A	1		20.6
40-658F	ø20.8-R38	TR-218A	1		24.4
40-664F	ø18.4-R42	TR-218A	1		22.2
40-665F	ø20.8-R42	TR-218A	1		26.4



TR-218A

Firestone

SPÉCIAL FORESTIER RADIAL CAOUTCHOUC 100% NATUREL

FORESTRY SPECIAL RADIAL100% NATURAL RUBBER

40-619F	ø16.9/18.4-R26	TR-218A	1		15.6
40-620F	ø23.1-R26	TR-218A	1		29.3
40-622F	ø28L-R26	TR-218A	1		30.1
40-624F	ø600/55-700/50-R26.5	TR-218A	1		18.6
40-628F	ø16.9/18.4-R30	TR-218A	1		18.2
40-632F	ø24.5-R32	TR-218A	1		37.6
40-635F	ø30.5L-R32	TR-218A	1		44.8
40-639F	ø35.5L-R32	TR-218A OFF 8"	1		44.8
40-640F	ø35.5L-R32	TR-218A OFF 4"	1		44.8
40-644F	ø16.9/18.4-R34	TR-218A	1		19.5
40-647F	ø20.8-R34	TR-218A	1		25.2
40-649F	ø23.1-R34	TR-218A	1		29.3



Firestone

OFF-THE-HIGHWAY RADIAL CAOUTCHOUC 100% NATUREL

OFF-THE-HIGHWAY RADIAL 100% NATURAL RUBBER

40-716F	ø21/23.5-R24/25	SP-1000	1		27.7
40-720F	ø24/26.5-R25	SP-1000	1		31.2
40-722F	ø29.5-R25	SP-1000	1		33.3



SP-1000

► CHAMBRES À AIR / INNER TUBES

Firestone



#NO PART	DESCRIPTION	Valve Stem	QTY/BOX	Remplacement Replacement	LBS
----------	-------------	------------	---------	--------------------------	-----

Firestone

FERME ARRIÈRE DELUXE CHAMPION RADIAL SEVERE SERVICE

REAR FARM DELUXE CHAMPION RADIAL SEVERE SERVICE

40-802F	ø23.1/28L-R26	TR-218A	1		26.0
40-804F	ø16.9/18.4-R30	TR-218A	1		16.8
40-806F	ø24.5-R32	TR-218A	1		30.0
40-808F	ø30.5-R32	TR-218A	1		39.0
40-810F	ø16.9/18.4-R34	TR-218A	1		19.4
40-811F	ø20.8-R34	TR-218A	1		23.1
40-813F	ø23.1-R34	TR-218A	1		25.0
40-815F	ø15.5-R38	TR-218A	1		19.0
40-817F	ø16.9/18.4-R38	TR-218A	1		21.6
40-819F	ø20.8-R38	TR-218A	1		25.6
40-820F	ø18.4-R42	TR-218A	1		25.0
40-822F	ø20.8-R42	TR-218A	1		27.1
40-824F	ø16.9/18.4-R46	TR-218A	1		25.8

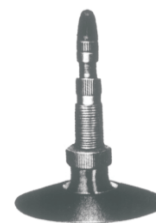

TR-218A

VALVES

40-320	VALVE SEUL TR-13 (413)
40-320C	VALVE SEUL TR-13 CHROME
40-321	VALVE E600 METAL PETITE BASE (TR-13) 100 PSI
40-322	VALVE SEUL (415)
40-323	VALVE TR-501 METAL VISE HAUTE PRESSION - HIGH PRESSURE
New 40-324	EXTENSION DE VALVE 5.90"
New 40-325	VALVE SP-1000 (TR-1075)
40-326	VALVE SEUL (TR-418)
40-328	VALVE SEUL (TR-423)



Swivel Valve



E600



501



TR-13
Chromée

TUBE
GRAVATTE
VALVE

VTT

REMORQUE
BIAS

SCOOTER
GO-KART

CAMION
RADIAL

REMORQUE
RADIAL

INDUSTRIEL
OTR

FERME

AGRICUL-
TURE
UTILITAIRE

ROUE
ASSEMBLÉE

JANTE
REMORQUE

JANTE
VTT

LUMIÈRE

MAIN &
VÉRIN
CHAÎNE
ACCESS.

RESSORT &
COMPO-
SANTES

MOYEU
FREIN

ACCESS. DE
REMORQUE

► PNEUS VTT/ATV TIRES

INNER TUBE
FLAP
VALVE

ATV

TRAILER
BIAS

SCOOTER
GO-KART

TRUCK
RADIAL

TRAILER
RADIAL

INDUSTRIAL
OTR

FARM

AGRICUL-
TURAL
UTILITY

WHEEL
ASSEMBLIES

TRAILER
RIM

ATV
RIM

LIGHT

COUPLER
JACK
CHAIN
ACCESS.

SPRING &
COMPO-
NENTS

HUB
BRAKE

TRAILER
ACCESS.

ATV RACER IA-8022

APPROUVÉ POUR LA ROUTE

#NO PART	DESCRIPTION	PLIS PLY	TREAD DEPTH	POIDS WEIGHT
12-107	25/8.0-12		13	15
12-109	25/10.0-12		13	15

MUD GEAR 6P-8004

New
New

#NO PART	DESCRIPTION	PLIS PLY	TREAD DEPTH	POIDS WEIGHT
12-171	23/8.0-10	6PR	19	17
12-178	24/11.0-10	6PR	19	22
12-180	25/12.00-10	6PR	19	28
12-185	23/8.00-11	6PR	19	18
12-188	24/8.00-11	6PR	19	18
12-190	24/9.00-11	6PR	19	20
12-191	24/10.00-11	6PR	19	22
12-195	25/8.00-12	6PR	19	19
12-200	25/10.0-12	6PR	19	22
12-203	24/8.00-12	6PR	19	19
12-208	26/10.0-12	6PR	29	30
12-210	26/12.0-12	6PR	29	36
12-212	27/10.0-12	6PR	29	32
12-213	27/12.0-12	6PR	29	38

PNEUS INNOVA TIRES



ATV Racer



NOUVEAU
NEW



Mud Gear

BKT W207 (WING)

#NO PART	DESCRIPTION	PLIS PLY	POIDS WEIGHT
25-158	22X11.00-9	6PR	20
25-169	22X7.00-10	6PR	15
25-171	23X8.00-10	6PR	17
25-173	23X10.00-10	6PR	20
25-174	22X11.00-10	6PR	20
25-176	23X7.00-10	6PR	15
25-178	24X11.00-10	6PR	22
25-179	25X11.00-10	6PR	24
25-185	23X8.00-11	6PR	18
25-188	24X8.00-11	6PR	18
25-191	24X10.00-11	6PR	21
25-193	25X8.00-11	6PR	19
25-195	25X8.00-12	6PR	18
25-200	25X10.00-12	6PR	23
25-210	26X12.00-12	6PR	32
25-213	27X12.00-12	6PR	34

PNEUS BKT SPORT TIRES



PNEUS **BKT** SPORT TIRES



V-TREAD LUMBER JACK AT-108

#NO PART	DESCRIPTION	PLIS PLY	POIDS WEIGHT
25-025	22 X 11.00-8	4PR	17
25-029	22 X 10.00-9	4PR	17
25-030	22 X 11.00-9	4PR	17
25-041	22 X 11.00-10	4PR	15
25-043	23 X 8.00-10	4PR	15
25-046	24 X 11.00-10	4PR	22
25-052	23 X 8.00-11	4PR	14
25-055	24 X 9.00-11	4PR	17
25-065	25 X 10.00-12	4PR	19

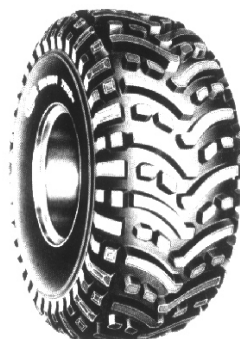

AT-108



AT-109

KNOBBY AT-109

#NO PART	DESCRIPTION	PLIS PLY	POIDS WEIGHT
25-080	20 X 7.00-8	2PR	8
25-085	21 X 9.00-8	2PR	10



F-1



F-1

#NO PART	DESCRIPTION	PLIS PLY	POIDS WEIGHT
25-290	21 x 7.00-10	4 PR	10
25-297	23 X 7.00-10	4PR	10

X-DRIV FRONT

#NO PART	DESCRIPTION	PLIS PLY	POIDS WEIGHT
25-303	21 X 7.00-10	6PR	12
25-309	22 X 8.00-10	6PR	13
25-310	23 X 7.00-10	6PR	15



X-Driv Rear



X-Driv Front

X-DRIV REAR

#NO PART	DESCRIPTION	PLIS PLY	POIDS WEIGHT
25-311	18 X 10.00-8	4PR	13
25-312	20 X 11.00-8	6PR	15
25-313	22 X 11.00-8	6PR	17
25-317	20 X 11.00-9	6PR	16
25-320	20 X 11.00-10	6PR	16
25-321	22 X 11.00-10	6PR	18

TUBE
GRAVATTE
VALVE

VTT

REMORQUE
BIAS

SCOOTER
GO-KART

CAMION
RADIAL

REMORQUE
RADIAL

INDUSTRIEL
OTR

FERME

AGRICUL-
TURE
UTILITAIRE

ROUE
ASSEMBLÉE

JANTE
REMORQUE

JANTE
VTT

LUMIÈRE

MAIN &
VÉRIN
CHAÎNE
ACCESS.

RESSORT &
COMPO-
SANTES

MOYEU
FREIN

ACCESS. DE
REMORQUE

► PNEUS VTT/ATV TIRES

INNER TUBE
FLAP
VALVE

ATV

TRAILER
BIAS

SCOOTER
GO-KART

TRUCK
RADIAL

TRAILER
RADIAL

INDUSTRIAL
OTR

FARM

AGRICUL-
TURAL
UTILITY

WHEEL
ASSEMBLIES

TRAILER
RIM

ATV
RIM

LIGHT

COUPLER
JACK
CHAIN
ACCESS.

SPRING &
COMPO-
NENTS

HUB
BRAKE

TRAILER
ACCESS.

PNEUS **GBC** TIRES



ZIPPER SNOW ATV TIRES LM-902

#NO PART	DESCRIPTION	PLIS PLY	TREAD DEPTH	POIDS WEIGHT
06-002	22 X 10.00-8	2PR	19	11
06-003	22 X 10.00-9	2PR	19	12
06-004	22 X 10.00-10	2PR	19	12



ZIPPER ATV

FOX ATV RADIAL LM-829

#NO PART	DESCRIPTION	PLIS PLY	TREAD DEPTH	POIDS WEIGHT
06-006	15X7.00-R6	2PR	10	6.1
06-010	16X8.00-R7	2PR	12	6.7
06-072	20X7.00-R8	2PR	10	8.8
06-074	21X9.00-R8	2PR	15	11.5
06-076	22X11.00-R8	2PR	17	16.0
06-078	25X12.00-R9	2PR	17	23.1
06-077	25X 8.00-R12 XTR	6PR	19	17
06-079	25X10.00-R12 XTR	6PR	19	24



FOX ATV Radial
LM-829

BLACK DIAMOND GM-927

#NO PART	DESCRIPTION	PLIS PLY	TREAD DEPTH
06-280	23/8.00-R12	6PR	17
06-282	23/10.00-R12	6PR	17
06-286	25/8.00-R12 ATR	6PR	17
06-288	25/8.00-R12 XTR	6PR	25
06-290	25/10.00-R12 ATR	6PR	17
06-292	25/10.00-R12 XTR	6PR	25
06-294	26/9.00-R12	6PR	25
06-296	26/12.00-R12	6PR	25
06-298	27/9.00-R12	6PR	26
06-300	27/11.00-R12	6PR	26
06-306	26/9.00-R14	6PR	26
06-308	26/11.00-R14	6PR	26
06-314	27/9.00-R14	6PR	26
06-316	27/11.00-R14	6PR	26



BLACK DIAMOND
GM-927

► PNEUS VTT/ATV TIRES

SWAMP FOX A/T LM-100

#NO PART	DESCRIPTION	PLIS PLY	TREAD DEPTH	POIDS WEIGHT
06-150	16 X 8.00-7	6PR	20	5
06-153	22 X 11.00-8	6PR	20	18
06-155	22 X 10.00-9	6PR	20	18
06-158	22 X 11.00-9	6PR	20	19
06-165	25 X 12.00-9	6PR	20	11
06-169	22 X 7.00-10	6PR	20	14
06-170	22 X 8.00-10	6PR	20	18
06-171	23 X 8.00-10	6PR	20	14
06-172	22 X 10.00-10	6PR	20	18
06-173	23 X 10.00-10	6PR	20	18
06-174	22 X 11.00-10	6PR	20	18
06-176	23 X 7.00-10	6PR	20	12
06-178	24 X 11.00-10	6PR	20	21
06-179	25 X 11.00-10	6PR	20	24
06-180	25 X 12.00-10	6PR	20	23
06-182	27 X 12.00-10	6PR	37	33
06-184	22 X 7.00-11	6PR	20	12
06-185	23 X 8.00-11	6PR	20	14
06-188	24 X 8.00-11	6PR	20	16
06-190	24 X 9.00-11	6PR	20	18
06-191	24 X 10.00-11	6PR	20	19
06-193	25 X 8.00-11	6PR	20	17
06-194	25 X 10.00-11	6PR	20	20
06-195	25 X 8.00-12	6PR	20	17
06-197	23 X 8.00-12	6PR	20	15
06-198	23 X 10.00-12	6PR	20	19
06-200	25 X 10.00-12	6PR	20	19
06-201	25 X 11.00-12	6PR	20	19
06-203	24X8.00-12	6PR	20	16
06-204	24X9.00-12	6PR	20	17
06-206	24X11.00-12	6PR	20	23
06-207	26X9.00-12	6PR	37	25
06-210	26 X 12.00-12	6PR	37	31
06-211	27 X 9.00-12	6PR	37	26
06-213	27 X 12.00-12	6PR	37	33
06-215	28 X 9.00-12	6PR	37	26
06-218	28 X 12.00-12	6PR	37	33

SWAMP FOX A/T



BLACKWIDOW ATV TIRE LM-869

06-080	22 X 11.00-8	4PR	19	15
06-082	22 X 11.00-9	4PR	19	17
06-083	22 X 11.00-10	4PR	19	16
06-088	22 X 8.00-10	4PR	18	13
06-090	24 X 11.00-10	4PR	19	16
06-092	25 X 12.00-10	4PR	19	20
06-095	23 X 8.00-11	4PR	19	14
06-099	24 X 8.00-11	4PR	19	14
06-100	24 X 9.00-11	4PR	19	15
06-102	24 X 10.00-11	4PR	19	17
06-105	25 X 8.00-12	4PR	19	16
06-110	25 X 10.00-12	4PR	19	18

XTR
XTR

BLACKWIDOW



LM-869

TUBE
GRAVATTE
VALVE

VTT

REMORQUE
BIAS

SCOOTER
GO-KART

CAMION
RADIAL

REMORQUE
RADIAL

INDUSTRIEL
OTR

FERME

AGRICUL-
TURE
UTILITAIRE

ROUE
ASSEMBLÉE

JANTE
REMORQUE

JANTE
VTT

LUMIÈRE

MAIN &
VÉRIN
CHAÎNE
ACCESS.

RESSORT &
COMPO-
SANTES

MOYEU
FREIN

ACCESS. DE
REMORQUE

► PNEUS VTT/ATV TIRES

INNER TUBE
FLAP
VALVE

ATV

TRAILER
BIAS

SCOOTER
GO-KART

TRUCK
RADIAL

TRAILER
RADIAL

INDUSTRIAL
OTR

FARM

AGRICUL-
TURAL
UTILITY

WHEEL
ASSEMBLIES

TRAILER
RIM

ATV
RIM

LIGHT

COUPLER
JACK
CHAIN
ACCESS.

SPRING &
COMPO-
NENTS

HUB
BRAKE

TRAILER
ACCESS.

DIRT DEVIL A/T CT-100

#NO PART	DESCRIPTION	PLIS PLY	TREAD DEPTH	POIDS WEIGHT
04-153	22 X 11.00-8	6PR	20	19.6
04-158	22 X 11.00-9	6PR	20	20.0
04-171	23 X 8.00-10	6PR	20	16.1
04-173	23 X 10.00-10	6PR	20	17.0
04-182	27 X 12.00-10	6PR	39	27.0
04-194	25 X 10.00-11	6PR	20	21.4
04-210	26 X 12.00-12	6PR	39	29.8
04-213	27 X 12.00-12	6PR	39	31.5
04-216	28 X 10.00-12	6PR	39	26.5
04-218	28 X 12.00-12	6PR <td 39	33.5	

04-000 Auto-collant Dirt devil / Dirt devil sticker

GATOR CT-300

#NO PART	DESCRIPTION	PLIS PLY	TREAD DEPTH	POIDS WEIGHT
03-158	22 X 11.00-9	6PR	28	24.2
03-171	23 X 8.00-10	6PR	28	18.2
03-173	23 X 10.00-10	6PR	28	23.1
03-174	22 X 11.00-10	6PR	28	24.7
03-178	24 X 11.00-10	6PR	28	25.8
03-180	25 X 12.00-10	6PR	28	26.4
03-182	27 X 12.00-10	6PR	39	27.0
03-184	22 X 7.00-11	6PR	28	17.1
03-185	23 X 8.00-11	6PR	28	18.0
03-200	25 X 10.00-12	6PR	28	25.3
03-212	27 X 10.00-12	6PR	39	25.0
03-218	28 X 12.00-12	6PR	39	34.0

03-000 Auto-collant Gator / Gator sticker

02-ORA Présentoir de pneus/Tire Display



PNEUS GBC TIRES DIRT DEVIL A/T



CT-100



Auto-collant dirt devil
Dirt devil sticker



Auto-collant Gator
Gator sticker



CT-300



► PNEUS VTT/ATV TIRES

MUD BUSTER H-243 / C-9242

#NO PART	DESCRIPTION	PLIS PLY	POIDS WEIGHT
04-050	24 X 11.00-10	2PR	14
04-063	25 X 10.00-12	2PR	17



H-243
C-9242

DUNE TRACKER CT-967

#NO PART	DESCRIPTION	PLIS PLY	POIDS WEIGHT
04-118	22 X 8.00-10	4PR	11.2



CT-967



CT-200

SHARK FIN CT-200

#NO PART	DESCRIPTION	PLIS PLY	POIDS WEIGHT
04-112	21 X 7.00-10	2PR	8.4

SAND SHARK CT-889

#NO PART	DESCRIPTION	PLIS PLY	POIDS WEIGHT
COTÉ GAUCHE / LEFT SIDE			
04-114	20 X 11.00-8	2PR	12.4

#NO PART	DESCRIPTION	PLIS PLY	POIDS WEIGHT
COTÉ DROIT / RIGHT SIDE			
04-115	20 X 11.00-8	2PR	12.4



CT-839



CT-889

SAND DEVIL CT-839

#NO PART	DESCRIPTION	PLIS PLY	POIDS WEIGHT
04-126	20 X 11.00-8	2PR	10 paddles

PNEUS LION MASTER TIRES

SCRAMBLER KT-103

#NO PART	DESCRIPTION	PLIS PLY	POIDS WEIGHT
30-095	23 X 8.00-11	4PR	18
30-101	24 X 10.00-11	4PR	19



KT-103

TUBE
GRAVATTE
VALVE

VTT

REMORQUE
BIAS

SCOOTER
GO-KART

CAMION
RADIAL

REMORQUE
RADIAL

INDUSTRIEL
OTR

FERME

AGRICUL-
TURE
UTILITAIRE

ROUE
ASSEMBLÉE

JANTE
REMORQUE

JANTE
VTT

LUMIÈRE

MAIN &
VÉRIN
CHAÎNE
ACCESS.

RESSORT &
COMPO-
SANTES

MOYEU
FREIN

ACCESS. DE
REMORQUE

► PNEUS VTT/ATV TIRES

PNEUS **DURO** TIRES



INNER TUBE
FLAP
VALVE

ATV

TRAILER
BIAS

SCOOTER
GO-KART

TRUCK
RADIAL

TRAILER
RADIAL

INDUSTRIAL
OTR

FARM

AGRICUL-
TURAL
UTILITY

WHEEL
ASSEMBLIES

TRAILER
RIM

ATV
RIM

LIGHT

COUPLER
JACK
CHAIN
ACCESS.

SPRING &
COMPO-
NENTS

HUB
BRAKE

TRAILER
ACCESS.

#NO PART	DESCRIPTION	PLIS PLY	POIDS WEIGHT
----------	-------------	----------	--------------

KNOBBY HF-240

05-005	14.5 X 7.00-6	2PR	3
05-010	16 X 8.00-7	2PR	6
05-015	18 X 9.50-8	2PR	10
05-020	22 X 11.00-8	2PR	13
05-025	25 X 12.00-9	2PR	15



HF-240



HF-243

MUD & SAND HF-243

05-035	22 X 11.00-8	2PR	13
05-040	25 X 12.00-9	2PR	16
05-045	22 X 11.00-10	4PR	14
05-050	24 X 11.00-10	4PR	14
05-055	25 X 12.00-10	4PR	17
05-058	23 X 8.00-11	4PR	14
05-060	24 X 9.00-11	4PR	15
05-062	25 X 8.00-12	4PR	16
05-063	25 X 10.00-12	4PR	17



HF-244



HF-246

DESERT HF-244

05-065	22 X 11.00-8	2PR	15
05-070	21 X 8.00-9	2PR	11
05-075	22 X 11.00-9	2PR	16
05-080	25 X 12.00-9	2PR	20
05-085	21 X 7.00-10	2PR	11
05-090	22 X 11.00-10	2PR	17

KNOBBY HF-246

05-095	20 X 7.00-8	2PR	8
05-098	21 X 7.00-10	2PR	10
05-100	22 X 8.00-10	2PR	10



HF-255

LUG TREAD HF-255

05-117	26 X 12.00-12	4PR	12
--------	---------------	-----	----

EXCAVATOR HF-274

05-125	21 X 11.0-8	2PR	18
05-130	22 X 12.5-8	4PR	18
05-134	22 X 12.5-9	4PR	17
05-137	25 X 12.0-9	4PR	22
05-139	25X11.0-10	4PR	17
05-140	22 X 8.00-10	4PR	18
05-141	22 X 12.5-10	4PR	18
05-142	24 X 11.0-10	4PR	18
05-143	25 X 12.0-10	4PR	18
05-144	23 X 8.00-11	4PR	18
05-146	24 X 8.00-11	4PR	18
05-148	24 X 9.00-11	4PR	18
05-150	24 X 10.0-11	4PR	18
05-154	25 X 8.00-12	4PR	22
05-156	25 X 10.0-12	4PR	25
05-159	26 X 8.00-12	4PR	22
05-161	26 X 12.0-12	4PR	25



HF-278



HF-274

MUD SHARK HF-278

05-164	21 X 12.00-8	4PR	18
05-174	23 X 8.00-11	4PR	18
05-176	24 X 9.00-11	4PR	18
05-180	26 X 9.00-12	4PR	23
05-181	26 X 10.00-12	4PR	23
05-182	26 X 12.00-12	4PR	25
05-184	27 X 10.00-12	6PR	25
05-186	27 X 12.00-12	6PR	25



Collant Mudshark sticker

20-000A Collant Mud Shark Sticker

► PNEUS VTT/ATV TIRES

PNEUS **DURO** TIRES



#NO PART	DESCRIPTION	PLIS PLY	POIDS WEIGHT
----------	-------------	----------	--------------

DEMON HF-245

05-105	18 X11.00-8	2PR	10
05-115	20X11.00-10	2PR	12



HF-245

DEMON HF-247

05-122	21X10.00-8	2PR	12
--------	------------	-----	----



HF-247

DEMON HF-277

05-420	20 X 7.00-8	2PR	8
05-425	21 X 7.00-10	2PR	10
05-428	22 X 8.00-10	2PR	11



HF-277

ZIPPY DI-2002

05-435	21 X 7.00-10	4PR	10
--------	--------------	-----	----



DI-2002

BLACK HAWK DI-2003

05-445	22 X 7.00-10	2PR	12
05-447	22 X 10.0-10	2PR	12



DI-2003

SUPER WOLF DI-2004

05-455	21 X 7.00-10	4PR	12
05-457	21 X 10.0-10	4PR	12



DI-2004

EASY TRAIL DI-2006

05-465	18 X 9.50-8	2PR	12
--------	-------------	-----	----



DI-2006

EASY TRAIL DI-2011

05-475	20 X 11.0-9	4PR	13
--------	-------------	-----	----

EASY TRAIL DI-2012

05-485	21 X 7.00-10	4PR	12
05-487	22 X 7.00-10	4PR	12

RED EAGLE DI-2013

05-495	22 x 10.0-10	2PR	13
--------	--------------	-----	----



DI-2011



DI-2012



DI-2013

TUBE
GRAVATTE
VALVE

VTT

REMORQUE
BIAS

SCOOTER
GO-KART

CAMION
RADIAL

REMORQUE
RADIAL

INDUSTRIEL
OTR

FERME

AGRICUL-
TURE
UTILITAIRE

ROUE
ASSEMBLÉE

JANTE
REMORQUE

JANTE
VTT

LUMIÈRE

MAIN &
VÉRIN
CHAÎNE
ACCESS.

RESSORT &
COMPO-
SANTES

MOYEU
FREIN

ACCESS. DE
REMORQUE

► PNEUS VTT/ATV TIRES

- INNER TUBE
FLAP
VALVE
- ATV
- TRAILER
BIAS
- SCOOTER
GO-KART
- TRUCK
RADIAL
- TRAILER
RADIAL
- INDUSTRIAL
OTR
- FARM
- AGRICUL-
TURAL
UTILITY
- WHEEL
ASSEMBLIES
- TRAILER
RIM
- ATV
RIM
- LIGHT
- COUPLER
JACK
CHAIN
ACCESS.
- SPRING &
COMPO-
NENTS
- HUB
BRAKE
- TRAILER
ACCESS.

#NO PART	DESCRIPTION	PLIS PLY	POIDS WEIGHT
----------	-------------	----------	--------------

DIRT DOG K-277

10-005	22 X 11.00-8	2PR	17
10-010	22 X 11.00-9	2PR	16
10-015	24 X 11.00-9	2PR	21
10-020	25 X 12.00-9	2PR	21
10-025	22 X 11.00-10	2PR	18
10-030	24 X 11.00-10	2PR	22
10-035	25 X 12.00-10	2PR	23

VIPER A/T K-282

10-040	22 X 11.00-8	2PR	17
10-045	20 X 10.00-9	2PR	16
10-050	22 X 11.00-9	2PR	16
10-055	25 X 12.00-9	2PR	21
10-060	25 X 13.50-9	2PR	21
10-065	22 X 11.00-10	2PR	18
10-070	25 X 12.00-10	2PR	22

DOMINATOR FRONT K-300F

10-072	21 X 7.00-10	4PR	10
10-073	22 X 8.00-10	4PR	11

DOMINATOR REAR K-300

10-076	20 X 11.00-8	4PR	13
10-077	22 X 11.00-8	4PR	14
10-079	20 X 11.00-9	4PR	13
10-081	22 X 11.00-9	4PR	14
10-083	20 X 11.00-10	4PR	15
10-086	22 X 11.00-10	4PR	16

FRONT MAX A/T K-284

10-090	20 X 7.00-8	2PR	8
10-095	22 X 11.00-8	2PR	12
10-100	21 X 8.00-9	2PR	10
10-105	21 X 7.00-10	2PR	10
10-110	22 X 8.00-10	2PR	11
10-115	22 X 11.0-10	2PR	12
10-120	23 X 8.00-11	2PR	14

SCORPION K-290

10-127	14.5 X 7.00-6	2PR	3
10-128	18 X 9.50-8	2PR	4
10-130	20 X 7.00-8	2PR	8
10-135	22 X 11.00-8	2PR	13
10-140	20 X 10.00-9	2PR	13
10-145	25 X 12.00-9	2PR	15
10-150	24 X 9.00-11	2PR	16

EXECUTIONER K-538

10-290	25 X 8.00-12	6PR	17
10-291	25 X 10.00-12	6PR	26
10-293	26 X 10.00-12	6PR	26
10-294	26 X 12.00-12	6PR	30
10-296	27 X 10.00-12	6PR	31
10-297	27 X 12.00-12	6PR	34

10-000 Autocollant Kenda Sticker

PNEUS KENDA TIRES



K-277



K-282



K-300F



K-300



K-284



K-290



K-538



Collant Kenda sticker

► PNEUS VTT/ATV TIRES

PNEUS **KENDA** TIRES



#NO PART	DESCRIPTION	PLIS PLY	POIDS WEIGHT
----------	-------------	----------	--------------

BEAR CLAW K-299

10-155	22 X 12.00-8	6P	18
10-160	22 X 12.00-9	6P	17
10-165	25 X 12.50-9	6P	22
10-168	23 X 7.00-10	6P	14
10-170	22 X 8.00-10	6P	14
10-173	23 X 10.00-10	6P	18
10-175	22 X 12.00-10	6P	18
10-178	24 X 11.00-10	6P	22
10-180	25 X 12.50-10	6P	23
10-185	23 X 8.00-11	6P	18
10-190	24 X 9.00-11	6P	18
10-191	24 X 10.00-11	6P	19
10-193	25 X 8.00-11	6P	23
10-194	25 X 10.00-11	6P	24
10-192	25 X 12.50-11	6P	25
10-196	24 X 8.00-12	6P	21
10-195	25 X 8.00-12	6P	22
10-200	25 X 10.0-12	6P	24
10-205	25 X 12.5-12	6P	25
10-208	26 X 9.00-12	6P	22
10-210	26 X 12.00-12	6P	25
10-212	27 X 10.00-12	6P	25
10-213	27 X 12.00-12	6P	26



K-299



K-295

RAMPAGE K-295

10-220	22 X 12.00-9	2PR	17
10-230	22 X 12.00-10	2PR	18
10-240	23 X 8.00-11	2PR	18
10-245	24 X 9.00-11	2PR	18
10-250	25 X 8.00-12	2PR	22
10-263	26 X 12.0-12	2PR	25



K-530F
AVANT / FRONT

PATHFINDER K-530F

10-276	23 X 8.00-11	2PR	13
10-278	24 X 8.00-12	2PR	15
10-280	25 X 8.00-12	4PR	16

PATHFINDER K-530

10-285	25 X 12.00-10	2PR	14
10-286	24 X 9.00-11	2PR	15
10-282	25 X 10.00-12	4PR	17



K-530
ARRIÈRE / REAR

BOUNTY HUNTER K-537

New 10-265	25 X 8.00 R12	6PR	19
New 10-267	25 X 10.00 R12	6PR	25
New 10-268	26 X 8.00 R12 SBS-HD	6PR	
New 10-269	26 X 10.00 R12 SBS-HD	6PR	
New 10-270	27 X 10.00 R12 SBS-HD	6PR	
New 10-271	27 X 12.00 R12 SBS-HD	6PR	
New 10-272	26 X 9.00 R14 SBS-HD	6PR	
New 10-273	26 X 11.00 R14 SBS-HD	6PR	



K-537

TUBE
GRAVATTE
VALVE

VTT

REMORQUE
BIAS

SCOOTER
GO-KART

CAMION
RADIAL

REMORQUE
RADIAL

INDUSTRIEL
OTR

FERME

AGRICUL-
TURE
UTILITAIRE

ROUE
ASSEMBLÉE

JANTE
REMORQUE

JANTE
VTT

LUMIÈRE

MAIN &
VÉRIN
CHAÎNE
ACCESS.

RESSORT &
COMPO-
SANTES

MOYEU
FREIN

ACCESS. DE
REMORQUE

► PNEUS VTT/ATV TIRES

- INNER TUBE
FLAP
VALVE
- ATV
- TRAILER
BIAS
- SCOOTER
GO-KART
- TRUCK
RADIAL
- TRAILER
RADIAL
- INDUSTRIAL
OTR
- FARM
- AGRICUL-
TURAL
UTILITY
- WHEEL
ASSEMBLIES
- TRAILER
RIM
- ATV
RIM
- LIGHT
- COUPLER
JACK
CHAIN
ACCESS.
- SPRING &
COMPO-
NENTS
- HUB
BRAKE
- TRAILER
ACCESS.

FLAT TRACK KNOBBY C-826

#NO PART	DESCRIPTION	PLIS PLY	POIDS WEIGHT
----------	-------------	----------	--------------

20-005	18 X 9.50-8	2PR	10
--------	-------------	-----	----

V-TREAD CHEVRON C-828 V-TREAD LUMBER JACK C-828G

#NO PART	DESCRIPTION	PLIS PLY	POIDS WEIGHT
----------	-------------	----------	--------------

20-029 (G)	22 X 10.00-9	2PR	17
20-030 (G)	22 X 11.00-9	2PR	17
20-034 (G)	25 X 12.00-9	2PR	21
20-041 (G)	22 X 11.00-10	2PR	15
20-043 (G)	23 X 8.00-10	2PR	15
20-046 (G)	24 X 11.00-10	2PR	22
20-048 (G)	25 X 12.00-10	4PR	23
20-050 (G)	22 X 7.00-11	2PR	11
20-055 (G)	24 X 9.00-11	4PR	17
20-056 (G)	24 X 10.00-11	2PR	17
20-060 (G)	25 X 8.00-12	2PR	15
20-065 (G)	25 X 10.00-12	2PR	19

avec (G) au code, obtenez du C-828G/with (G) at end of part no. you get C-828G

KNOBBY C-829

#NO PART	DESCRIPTION	PLIS PLY	POIDS WEIGHT
----------	-------------	----------	--------------

20-075	16 X 8.00-7	2PR	5
20-078	18 X 9.50-8	2PR	10
20-080	20 X 7.00-8	2PR	8
20-085	21 X 9.00-8-R	2PR	10
20-090	22 X 11.00-8-R	2PR	10
20-095	25 X 12.00-9-R	2PR	13

DIMPLE KNOB C-873

#NO PART	DESCRIPTION	PLIS PLY	POIDS WEIGHT
----------	-------------	----------	--------------

20-110	21 X 7.00-10	2PR	9
--------	--------------	-----	---

MAXXIS RAZR M-931

#NO PART	DESCRIPTION	PLIS PLY	POIDS WEIGHT
----------	-------------	----------	--------------

20-302	21 X 7.00-10	4PR	11.2
20-304	22 X 7.00-10	4PR	11.4
20-305	22 X 7.00-10	6PR	11.5
20-308	22 X 8.00-10	4PR	13.9

MAXXIS RAZR M-932

#NO PART	DESCRIPTION	PLIS PLY	POIDS WEIGHT
----------	-------------	----------	--------------

20-312	20 X 11.00-8	4PR	14.5
20-316	20 X 11.00-9	4PR	15.4
20-317	20 X 11.00-9	6PR	16.6
20-320	20 X 11.00-10	4PR	14.5

PNEUS CHENG SHIN TIRES

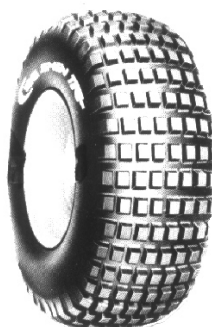

C-826

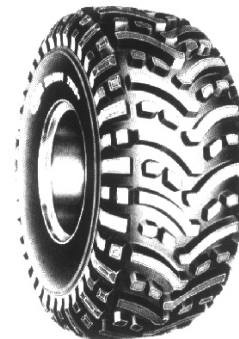

C-828 / C-828G



C-829

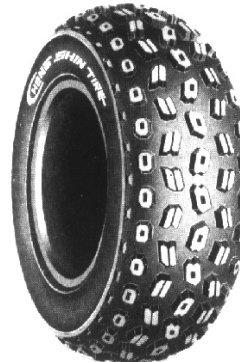

C-873



M-931



M-932

PNEUS CHENG SHIN TIRES

MAXXIS C-983

#NO PART	DESCRIPTION	PLIS PLY	POIDS WEIGHT
20-115	22 X 12.50-8	6PR	13
20-124	25 X 13.50-10	6PR	22
20-127	25 X 9.50-11	6PR	20
20-131	25 X 12.50-11	6PR	21
20-135	25 X 12.50-12	2PR	20

MUD SHARK C-9202

#NO PART	DESCRIPTION	PLIS PLY	POIDS WEIGHT
20-155	21 X 12.00-10	4PR	15
20-000A	Collant Mud Shark sticker		

SHREDDER C-9201

#NO PART	DESCRIPTION	PLIS PLY	POIDS WEIGHT
20-170	18 X 11.00-8	2PR	12
20-175	20 X 11.00-8	4PR	13
20-177	22 X 11.00-8	4PR	14
20-180	20 X 11.00-9	4PR	13
20-181	20 X 11.00-9	6PR	13
20-182	22 X 11.00-9	4PR	14
20-183	22 X 11.00-9	6PR	14
20-185	20 X 11.00-10	4PR	15
20-190	21 X 7.00-10	4PR	10
20-195	22 X 8.00-10	4PR	11
20-000	Collant Shredder sticker		

MAXXIS SUPERTRACK C-9208

#NO PART	DESCRIPTION	PLIS PLY	POIDS WEIGHT
20-205	22 X 11.00-9	2PR	14
20-220	23 X 8.00-11	2PR	16

MAXXIS ALLTRACK C-9209

#NO PART	DESCRIPTION	PLIS PLY	POIDS WEIGHT
20-245	22 X 11.00-9	2PR	14
20-250	25 X 12.00-9	2PR	21

MAXXIS FRONT PRO GT C-9207

#NO PART	DESCRIPTION	PLIS PLY	POIDS WEIGHT
20-283	20 X 7.00-8	4PR	8
20-297	23 X 7.00-10	2PR	12



C-983



C-9202



C-9201



Collant Shredder sticker



Collant Mudshark sticker



C-9208



C-9209



C-9207

TUBE
GRAVATTE
VALVE

VTT

REMORQUE
BIAS

SCOOTER
GO-KART

CAMION
RADIAL

REMORQUE
RADIAL

INDUSTRIEL
OTR

FERME

AGRICUL-
TURE
UTILITAIRE

ROUE
ASSEMBLÉE

JANTE
REMORQUE

JANTE
VTT

LUMIÈRE

MAIN &
VÉRIN
CHAÎNE
ACCESS.

RESSORT &
COMPO-
SANTES

MOYEU
FREIN

ACCESS. DE
REMORQUE

► PNEUS REMORQUE HAUTE VITESSE / HIGH SPEED TRAILER TIRES

- INNER TUBE
FLAP
VALVE
- ATV
- TRAILER
BIAS
- SCOOTER
GO-KART
- TRUCK
RADIAL
- TRAILER
RADIAL
- INDUSTRIAL
OTR
- FARM
- AGRICUL-
TURAL
UTILITY
- WHEEL
ASSEMBLIES
- TRAILER
RIM
- ATV
RIM
- LIGHT
- COUPLER
JACK
CHAIN
ACCESS.
- SPRING &
COMPO-
NENTS
- HUB
BRAKE
- TRAILER
ACCESS.

PNEUS **KENDA** TIRES



**K-353
K-371**



K-364



K-399



K-550



K-391

#NO PART	DESCRIPTION	PLIS PLY	DIA. OD	LARG. SW	PRESS. PSI	CAP. MAX LOAD	POIDS WEIGHT
----------	-------------	----------	---------	----------	------------	---------------	--------------

SAWTOOTH TREAD K-371

10-430	480/400-8	4P	16.1	4.2	60	590	5
10-435	480/400-8	6P	16.1	4.2	75	745	5

SAWTOOTH TREAD K-353

10-315	570-8	4P	18.0	5.8	50	715	8
10-320	570-8	6P	18.0	5.9	75	910	8
10-322	570-8	8P	18.0	5.5	100	1075	8
10-325	480-12	4P	20.5	4.8	60	520	8
10-330	480-12	6P	20.5	4.8	75	780	8
10-335	530-12	4P	21.8	5.4	55	835	9
10-340	530-12	6P	21.8	5.4	70	1035	9
10-341	530-12	6P	21.8	5.4	100	1265	10

SAWTOOTH TREAD K-364

10-345	6.90/600-9	6P	21.1	6.3	60	1120	11
--------	------------	----	------	-----	----	------	----

ROAD MASTER K-399

10-350	16.5/650-8	4P	16.0	6.5	45	620	7
10-355	16.5/650-8	6P	16.0	6.5	70	795	7
10-360	18.5/850-8	4P	18.2	8.3	35	770	12
10-365	18.5/850-8	6P	18.2	8.3	50	940	12
10-367	18.5/850-8	8P	18.2	8.3	70	1165	12
10-370	20.5/800-10	4P	20.3	7.8	35	905	14
10-375	20.5/800-10	6P	20.3	7.8	50	1105	14
10-376	20.5/800-10	8P	20.6	8.3	70	1330	14
10-377	20.5/8.00-10	10P	20.4	8.4	90	1650	15

TRAILER TREAD K-550



#NO PART	DESCRIPTION	PLIS PLY	DIA. OD	LARG. SW	PRESS. PSI	CAP. MAX LOAD	POIDS WEIGHT
----------	-------------	----------	---------	----------	------------	---------------	--------------

10-440	175/80-D13	4P	24.2	6.8	35	1100	15
10-441	175/80-D13	6P	24.2	6.8	50	1360	16
10-442	175/80-D13	8P	24.2	6.8	65	1610	17
10-445	185/80-D13	8P	24.4	7.2	65	1660	18
10-446	205/75-D14	4P	26.2	7.8	35	1430	19
10-447	205/75-D14	6P	26.2	7.8	50	1760	20
10-450	215/75-D14	6P	27.5	8.2	50	1870	22
10-455	205/75-D15	6P	25.9	7.6	50	1820	22
10-458	225/75-D15	6P	28.2	8.4	50	2150	24
10-459	225/75-D15	8P	28.2	8.4	65	2540	26

LOW-PLATFORM TRAILER K-391

10-410	7-14.5	8P	26.2	7.2	70	1870	21
10-425	8-14.5	12P	27.8	8.0	100	2790	28
10-424	8-14.5	14P	27.7	8.0	116	2835	28
10-427	700-15	8P	29.4	7.7	60	2156	28
10-428	750-16	8P	31.3	8.5	60	2585	30
10-429	750-16	10P	31.3	8.5	75	2925	30
10-426	750-16	12P	31.3	8.5	90	3095	32



► PNEUS REMORQUE HAUTE VITESSE / HIGH SPEED TRAILER TIRES

BLACK BELT ST 621A

	#NO PART	DESCRIPTION	PLIS PLY	DIA. OD	LARG. SW	CAP. MAX LOAD
New	22-440	175/80D-13	4P	24.0	7.0	1100
New	22-441	175/80D-13	6P	24.0	7.0	1355
New	22-447	205/75D-14	6P	26.1	8.0	1765
New	22-455	205/75D-15	6P	27.1	8.0	1820
New	22-459	225/75D-15	8P	28.3	8.8	2535
New	22-461	225/75D-15	10P	28.3	8.8	2835

BIGSTONE OD801

	#NO PART	DESCRIPTION	PLIS PLY	DIA. OD	LARG. SW	CAP. MAX LOAD
New	32-440	175/80D-13	4P	24.0	7.0	1100
New	32-441	175/80D-13	6P	24.0	7.0	1355
New	32-447	205/75D-14	6P	26.1	8.0	1765
New	32-450	215/75D-14	6P	26.7	8.5	1874
New	32-455	205/75D-15	6P	27.1	8.0	1820
New	32-459	225/75D-15	8P	28.3	8.8	2535
New	32-461	225/75D-15	10P	28.3	8.8	2835

SAWTOOTH TREAD 901

	#NO PART	DESCRIPTION	LOAD RANGE	DIA. OD	LARG. SW	TREAD DEPTH	PRESS. PSI	CAP. MAX LOAD	POIDS WEIGHT
	25-440	480/400-8	4P	16.5	4.3	7	60	590	5
	25-445	480/400-8	6P	16.5	4.3	7	90	745	5
	25-450	570-8	4P	18.4	6.0	9	50	715	8
	25-455	570-8	6P	18.4	6.0	9	75	910	8
	25-456	570-8	8P	18.4	5.5	9	80	1075	9
	25-457	480-12	4P	20.8	4.9	9	60	780	8
	25-458	480-12	6P	20.8	4.9	9	90	990	9
	25-460	530-12	4P	22.0	5.5	9	55	840	9
	25-465	530-12	6P	22.0	5.5	9	80	1045	10

LOW PROFILE 268

	25-467	16.5/650-8	4P	16.7	6.7	7	45	620	7
	25-468	16.5/650-8	6P	16.7	6.7	7	70	795	7
	25-470	18.5/850-8	4P	18.3	8.4	8	35	770	12
	25-475	18.5/850-8	6P	18.3	8.4	8	50	940	12
	25-480	20.5/800-10	4P	20.4	8.1	10	35	905	14
	25-481	20.5/800-10	6P	20.4	8.1	10	50	1105	14
	25-482	20.5/800-10	8P	20.4	8.1	10	70	1330	15
	25-483	20.5/800-10	10P	20.4	8.1	10	90	1535	15
	25-484	20.5/800-10	12P	20.4	8.1	10	110	1760	15

TOWMASTER METRIC

	#NO PART	DESCRIPTION	LOAD RANGE	METRIC	DIA. OD	LARG. SW	TREAD DEPTH	PRESS. PSI	CAP. MAX LOAD	POIDS WEIGHT
	25-489	B78-13ST	4P	ST 175/80D-13	24.2	6.9	11	35	1100	24
	25-490	B78-13ST	6P	ST 175/80D-13	24.2	6.9	11	50	1360	24
	25-493	C78-13ST	6P	ST 185/80D-13	24.5	6.6	11	50	1480	13
	25-495	F78-14ST	6P	ST 205/75D-14	26.6	7.9	11	50	1760	31
	25-500	F78-15ST	6P	ST 205/75D-15	27.6	7.6	12	50	1820	36
	25-510	H78-15ST	8P	ST 225/75D-15	28.6	8.5	13	65	2540	26

PREMIUM LOW-PLATFORM TRAILER BACK-HOES

	#NO PART	DESCRIPTION	LOAD RANGE	DIA. OD	LARG. SW	TREAD DEPTH	PRESS. PSI	CAP. MAX LOAD	POIDS WEIGHT
	25-525	8-14.5	12P	28.3	8.2	12	100	2790	28
	25-526	9-14.5	12P	28.3	9.9	12	100	3230	31



ST621A



OD801



901



268



Metric



PREMIUM LPT

TUBE
GRAVATTE
VALVE

VTT

REMORQUE
BIAS

SCOOTER
GO-KART

CAMION
RADIAL

REMORQUE
RADIAL

INDUSTRIEL
OTR

FERME

AGRICUL-
TURE
UTILITAIRE

ROUE
ASSEMBLÉE

JANTE
REMORQUE

JANTE
VTT

LUMIÈRE

MAIN &
VÉRIN
CHAÎNE
ACCESS.

RESSORT &
COMPO-
SANTES

MOYEU
FREIN

ACCESS. DE
REMORQUE

TOWMASTER

► PNEUS REMORQUE HAUTE VITESSE / HIGH SPEED TRAILER TIRES

PNEUS TRAILER KING TIRES

- INNER TUBE FLAP VALVE
- ATV
- TRAILER BIAS
- SCOOTER GO-KART
- TRUCK RADIAL
- TRAILER RADIAL
- INDUSTRIAL OTR
- FARM
- AGRICULTURAL UTILITY
- WHEEL ASSEMBLIES
- TRAILER RIM
- ATV RIM
- LIGHT
- COUPLER JACK CHAIN ACCESS.
- SPRING & COMPONENTS
- HUB BRAKE
- TRAILER ACCESS.

#NO PART	DESCRIPTION	LOAD RANGE	DIA. OD	LARG. SW	TREAD DEPTH	PRESS. PSI	CAP. MAX LOAD	POIDS WEIGHT
----------	-------------	------------	---------	----------	-------------	------------	---------------	--------------

SAWTOOTH TREAD KT-701

20-440	480/400-8	4P	16.5	4.3	6	60	590	5
20-445	480/400-8	6P	16.5	4.3	6	90	745	5
20-450	570-8	4P	18.4	6.0	9	50	715	8
20-455	570-8	6P	18.4	6.0	9	75	910	8
20-456	570-8	8P	18.4	6.0	9	100	1075	8
20-457	480-12	4P	20.8	4.9	8	60	780	7
20-458	480-12	6P	20.8	4.9	8	90	990	7
20-460	530-12	4P	22.0	5.5	8	55	840	9
20-465	530-12	6P	22.0	5.5	8	80	1045	9
20-466	530-12	8P	22.0	5.5	8	100	1265	9

LOW PROFILE KT-705

20-467	16.5/650-8	4P	16.7	6.7	7	45	620	7
20-468	16.5/650-8	6P	16.7	6.7	7	70	795	7
20-470	18.5/850-8	4P	18.3	8.4	8	35	770	12
20-475	18.5/850-8	6P	18.3	8.4	8	50	940	12
20-476	18.5/850-8	8P	18.9	8.4	8	64	1170	13
20-480	20.5/800-10	4P	20.4	8.1	10	35	905	14
20-481	20.5/800-10	6P	20.4	8.1	10	50	1105	14
20-482	20.5/800-10	8P	20.4	8.1	10	70	1330	15
20-483	20.5/800-10	10P	20.4	8.1	10	90	1535	15
20-484	20.5/800-10	12P	20.4	8.1	10	110	1760	15

#NO PART	DESCRIPTION	LOAD RANGE	METRIC	MOD. TRACTION PATTERN	DIA. OD	LARG. SW	TREAD DEPTH	PRESS. PSI	CAP. MAX LOAD	POIDS WEIGHT
----------	-------------	------------	--------	-----------------------	---------	----------	-------------	------------	---------------	--------------

SAWTOOTH TREAD KT-707 / KT-7309

20-489	B78-13ST	4P	ST 175/80D-13	KT-707	24.2	6.9	10	35	1100	16
20-490	B78-13ST	6P	ST 175/80D-13	KT-707	24.2	6.9	10	50	1360	16
20-491	B78-13ST	8P	ST 175/80D-13	KT-707	24.2	6.9	10	70	1660	16
20-494	F78-14ST	4P	ST 205/75D-14	KT-7309	26.6	7.9	10	35	1430	20
20-495	F78-14ST	6P	ST 205/75D-14	KT-7309	26.6	7.9	10	50	1760	20
20-498	G78-14ST	6P	ST 215/75D-14	KT-7309	27.3	8.7	11	50	1870	22
20-500	F78-15ST	6P	ST 205/75D-15	KT-7309	27.6	7.6	11	50	1820	24
20-505	H78-15ST	6P	ST 225/75D-15	KT-7309	28.6	8.5	12	50	2150	25
20-510	H78-15ST	8P	ST 225/75D-15	KT-7309	28.6	8.5	12	65	2540	26

#NO PART	DESCRIPTION	LOAD RANGE	DIA. OD	LARG. SW	TREAD DEPTH	PRESS. PSI	CAP. MAX LOAD	POIDS WEIGHT
----------	-------------	------------	---------	----------	-------------	------------	---------------	--------------

PNEUS POUR MAISON MOBILE/MOBILE HOME TIRES/LOW PLATFORM-PLT HIGHWAY KING KT-758

20-525	8-14.5	12P	28.3	8.2	9	100	2790	26
20-527	8-14.5	14P	28.3	8.2	9	115	3070	27



KT-701



KT-705



KT-707



KT-7309



KT-758

► PNEUS REMORQUE HAUTE VITESSE / HIGH SPEED TRAILER TIRES

PNEUS **CHENG SHIN** TIRES
TOW MASTER



SAWTOOTH TREAD C-824

#NO PART	DESCRIPTION	LOAD RANGE	DIA. OD	LARG. SW	TREAD DEPTH	PRESS. PSI	CAP. MAX LOAD	POIDS WEIGHT
34-440	480/400-8	4P	16.7	4.6	7	60	590	5
34-445	480/400-8	6P	16.7	4.6	7	90	745	5
34-450	570-8	4P	18.6	5.6	9	50	715	8
34-455	570-8	6P	18.6	5.6	9	75	910	8
34-457	480-12	4P	21.3	5.2	9	60	780	7
34-458	480-12	6P	21.3	5.2	9	90	990	7
34-460	530-12	4P	22.1	5.3	9	55	840	9
34-465	530-12	6P	22.1	5.3	9	80	1045	9



C-824

LOW PROFILE C-834

#NO PART	DESCRIPTION	LOAD RANGE	DIA. OD	LARG. SW	TREAD DEPTH	PRESS. PSI	CAP. MAX LOAD	POIDS WEIGHT
34-468	16.5/650-8	6P	16.7	6.5	7	70	795	7
34-470	18.5/850-8	4P	18.2	8.4	8	35	770	12
34-475	18.5/850-8	6P	18.2	8.4	8	50	940	12
34-480	20.5/800-10	4P	20.4	8.0	10	35	905	14
34-481	20.5/800-10	6P	20.4	8.0	10	50	1105	14
34-482	20.5/800-10	8P	20.4	8.0	10	70	1330	15
34-483	20.5/800-10	10P	20.4	8.0	10	90	1535	15
34-484	20.5/800-10	12P	20.4	8.0	10	110	1760	15



C-834

SAWTOOTH TREAD C-863

#NO PART	DESCRIPTION	LOAD RANGE	METRIC	DIA. OD	LARG. SW	TREAD DEPTH	PRESS. PSI	CAP. MAX LOAD	POIDS WEIGHT
34-487	A78-13ST	4P	ST165/80D-13	22.9	6.1	11	35	985	15
34-489	B78-13ST	4P	ST175/80D-13	24.2	6.9	11	35	1100	16
34-490	B78-13ST	6P	ST175/80D-13	24.2	6.9	11	50	1360	16
34-491	B78-13ST	8P	ST175/80D-13	24.2	6.9	11	70	1660	16
34-495	F78-14ST	6P	ST205/75D-14	26.6	7.9	11	50	1760	20
34-498	G78-14ST	6P	ST215/75D-14	27.2	8.2	12	50	1870	20
34-510	H78-15ST	8P	ST225/75D-15	28.6	8.5	13	65	2540	22



C-863

LOW-PLATFORM TRAILER C-837

#NO PART	DESCRIPTION	LOAD RANGE	DIA. OD	LARG. SW	TREAD DEPTH	PRESS. PSI	CAP. MAX LOAD	POIDS WEIGHT
34-524	7-14.5	8P	26.6	7.5	10	70	1870	24
34-525	8-14.5	12P	28.3	8.2	9	100	2790	26
34-527	8-14.5	14P	28.3	8.2	9	115	3070	27



C-837

TUBE
GRAVATTE
VALVE

VTT

REMORQUE
BIAS

SCOOTER
GO-KART

CAMION
RADIAL

REMORQUE
RADIAL

INDUSTRIEL
OTR

FERME

AGRICUL-
TURE
UTILITAIRE

ROUE
ASSEMBLÉE

JANTE
REMORQUE

JANTE
VTT

LUMIÈRE

MAIN &
VÉRIN
CHAÎNE
ACCESS.

RESSORT &
COMPO-
SANTES

MOYEU
FREIN

ACCESS. DE
REMORQUE

► PNEUS REMORQUE HAUTE VITESSE / HIGH SPEED TRAILER TIRES

- INNER TUBE
FLAP
VALVE
- ATV
- TRAILER
BIAS
- SCOOTER
GO-KART
- TRUCK
RADIAL
- TRAILER
RADIAL
- INDUSTRIAL
OTR
- FARM
- AGRICUL-
TURAL
UTILITY
- WHEEL
ASSEMBLIES
- TRAILER
RIM
- ATV
RIM
- LIGHT
- COUPLER
JACK
CHAIN
ACCESS.
- SPRING &
COMPO-
NENTS
- HUB
BRAKE
- TRAILER
ACCESS.

#NO PART	DESCRIPTION	PLIS PLY	DIA. OD	LARG. SW	PRESS. PSI	CAP. MAX LOAD	POIDS WEIGHT
----------	-------------	----------	---------	----------	------------	---------------	--------------

SAWTOOTH TREAD HF-215

05-195	500-10	6P	20.3	5.3	56	970	8
05-200	480/400-8	4P	16.4	4.9	60	590	4
05-205	480/400-8	6P	16.4	4.8	90	745	4
05-210	570-8	4P	18.2	5.6	50	715	8
05-215	570-8	6P	18.2	5.6	75	910	8
05-220	480-12	4P	20.1	4.8	60	780	7
05-225	480-12	6P	20.1	4.8	90	990	7
05-230	530-12	4P	21.2	5.3	55	840	9
05-235	530-12	6P	21.1	5.3	80	1045	9

LOW PROFILE HF-232

05-240	16.5/650-8	4P	16.2	6.5	45	620	7
05-245	16.5/650-8	6P	16.2	6.5	70	795	7
05-250	18.5/850-8	4P	17.7	8.3	35	770	12
05-255	18.5/850-8	6P	17.9	8.4	50	940	12
05-260	20.5/800-10	4P	20.2	7.8	35	905	14
05-265	20.5/800-10	6P	20.0	7.9	50	1105	14
05-270	20.5/800-10	8P	20.1	7.9	70	1330	14
05-275	20.5/800-10	10P	20.3	8.0	90	1535	14

SAWTOOTH TREAD HF-502

#NO PART	DESCRIPTION	PLIS PLY	METRIC	DIA. OD	LARG. SW	PRESS. PSI	CAP. MAX LOAD	POIDS WEIGHT
----------	-------------	----------	--------	---------	----------	------------	---------------	--------------

05-280	B78-13 ST	4P	ST175/80D-13	24.5	7.1	35	1065	14
05-285	B78-13 ST	6P	ST175/80D-13	24.3	7.1	50	1315	14
05-287	C78-13ST	8P	ST185/80D-13	25.0	7.3	65	1660	15
05-290	F78-14 ST	4P	ST205/75D-14	26.9	7.9	35	1385	18
05-295	F78-14 ST	6P	ST205/75D-14	26.9	7.9	35	1710	18
05-298	G78-14ST	6P	ST215/75D-14	27.2	8.2	50	1870	22
05-300	F78-15 ST	6P	ST205/75D-15	28.0	7.8	50	1710	24
05-302	F78-15 ST	8P	ST205/75D-15	27.3	7.8	65	2035	24
05-305	H78-15 ST	6P	ST225/75D-15	28.5	8.6	50	2035	25
05-310	H78-15 ST	8P	ST225/75D-15	28.5	8.4	65	2540	27



HF-215



HF-232



HF-502

► PNEUS POUR GO-KART ET SCOOTER / GO-KART AND SCOOTER TIRES

#NO PART	DESCRIPTION	PLIS PLY	DIA. OD	LARG. SW	PRESS. PSI	CAP. MAX LOAD	POIDS WEIGHT
----------	-------------	----------	---------	----------	------------	---------------	--------------

PNEU CHALLENGER TIRE C-190

34-866	11/7.10-5	4P	4				
--------	-----------	----	---	--	--	--	--

PNEU SLICK / SLICK TIRE KT-739

30-870	10/4.50-5	4P			Mou / Soft		3
30-872	11/6.00-5	4P			Mou / Soft		4
30-874	11/7.10-5	4P			Mou / Soft		4

EXCELERATOR SLICK HF-242

05-712	10/4.50-5	4P					3
05-713	11/6.00-5	4P					4
05-714	11/7.10-5	4P					4
05-711	410/3.50-5	4P			EXTRA THICK TREAD		3

PNEU SCOOTER TIRE

05-584	90/90-10		HF-291				4
34-587	100/80-10		C-922				4
05-589	120/90-10		HF-902				4
05-591	130/90-10		HF-902				4

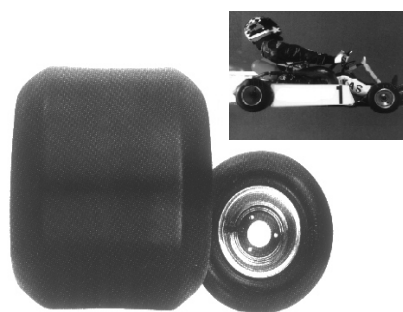

C-190 / KT-739 / KT-738A
HF-242



HF-291



C-922



HF-902

► PNEUS DE CAMION / TRUCK TIRES

PNEUS DURUN TIRES

#NO PART	DESCRIPTION	TREAD	PLIS PLY	DIA. OD	LARG. SW	T.D.	Max Load & Press Pressure - Single	Max Load & Press Pressure - Dual	POIDS WEIGHT
24-720	11-R22.5	YTH6	14P	41.5	11	26	6175 @ 105	5840 @ 120	126
24-722	11-R22.5	YTH6	16P	41.5	11	26	6610 @ 105	6005 @ 120	129
24-740	11-R22.5	YTH4	14P	41.2	11	19	6175 @ 105	5840 @ 120	122
24-742	11-R22.5	YTH4	16P	41.2	11	19	6610 @ 105	6005 @ 120	126
24-725	11-R24.5	YTH6	14P	43.7	11	28	6610 @ 105	6005 @ 120	139
24-727	11-R24.5	YTH6	16P	43.7	11	28	7610 @ 105	6610 @ 120	142
24-745	11-R24.5	YTH4	14P	43.5	11	19	6610 @ 105	6005 @ 120	131
24-747	11-R24.5	YTH4	16P	43.5	11	19	7610 @ 105	6610 @ 120	139

* SPEED SYMBOL G/H



YTH4



YTH6
TB-735



T-288



TB-888

PNEUS THREE-A TIRES

#NO PART	DESCRIPTION	TREAD	PLIS PLY	DIA. OD	LARG. SW	T.D.	Max Load & Press Pressure - Single	Max Load & Press Pressure - Dual	POIDS WEIGHT
New 22-714	11-R22.5	T-288	16P	41.3	11	23	6615 @ 120	6010 @ 120	137
New 22-720	11-R24.5	T-288	16P	43.5	11	23	7165 @ 120	6615 @ 120	139

PNEUS FULLRUN TIRES

22-678	215/75R17.5	TB-888	16P	30.2	8.3	15	4805 @ 105	4540 @ 120
22-682	225-70R19.5	TB-888	12P	31.9	8.9	15	3640 @ 105	3415 @ 120
22-685	245/70R19.5	TB-888	16P	33	9.8	16	4805 @ 105	4540 @ 120
22-689	255/70R22.5	TB-888	16P	36.6	10	17	5510 @ 105	5070 @ 120



LM-518



TB-726

PNEUS LONGMARCH TIRES

22-965	11-R22.5	LM-518	16P	41.7	11	26	6610 @ 105	6005 @ 120	136
22-970	11-R24.5	LM-518	16P	43.7	11	19	7610 @ 105	6610 @ 120	136

PNEUS ANTYRE TIRES

22-742	11-R22.5	TB726	16P	41.3	11	19	6610 @ 105	6005 @ 120	136
22-722	11-R22.5	TB735	16P	41.3	11	28	6610 @ 105	6005 @ 120	136
22-748	11-R24.5	TB726	16P	43.5	11	19	7610 @ 105	6610 @ 120	139
22-727	11-R24.5	TB735	16P	43.5	11	28	7610 @ 105	6610 @ 120	139
22-762	315/80R22.5	TB762	18P	42.3	12.2	19	10000 @ 105	9090 @ 120	139
22-782	315/80R22.5	TB753	18P	42.3	12.2	27.7	10000 @ 105	9090 @ 120	131

* SPEED SYMBOL G/H



TB-762



TB-753

PNEUS TRIANGLE TIRES

New 29-678	215/75 R17.5	TB685	16P	30.2	8.3	16	4800 @ 120	4532 @ 120	
New 29-732	11-R22.5	TB686	16P	41.5	11	19	6600 @ 120	5995 @ 120	136
New 29-738	11-R24.5	TB686	16P	43.5	11	19	7610 @ 120	6600 @ 120	136
New 29-763	315/80-R22.5	TB686	20P	42.4	12	19	9075 @ 130	8250 @ 130	139



TB-685



TB-686

TUBE
CRAVATTE
VALVE

VTT

REMORQUE
BIAS

SCOOTER
GO-KART

CAMION
RADIAL

REMORQUE
RADIAL

INDUSTRIEL
OTR

FERME

AGRICUL-
TURE
UTILITAIRE

ROUE
ASSEMBLÉE

JANTE
REMORQUE

JANTE
VTT

LUMIÈRE

MAIN &
VÉRIN
CHAÎNE
ACCESS.

RESSORT &
COMPO-
SANTES

MOYEU
FREIN

ACCESS. DE
REMORQUE

► PNEUS REMORQUE RADIAL / RADIAL TRAILER TIRES

- INNER TUBE FLAP VALVE
- ATV
- TRAILER BIAS
- SCOOTER GO-KART
- TRUCK RADIAL
- TRAILER RADIAL
- INDUSTRIAL OTR
- FARM
- AGRICULTURAL UTILITY
- WHEEL ASSEMBLIES
- TRAILER RIM
- ATV RIM
- LIGHT
- COUPLER JACK CHAIN ACCESS.
- SPRING & COMPONENTS
- HUB BRAKE
- TRAILER ACCESS.

PNEUS TRIANGLE ST RADIAL TIRES

#NO PART	DESCRIPTION	PLIS PLY	DIA. OD	LARG. SW	T.D.	PRESS. PSI	CAP. MAX LOAD SINGLE	DUAL
New 29-940	ST 175/80R-13 TR643	6P	24.0	7.0	10	50	1360	
New 29-942	ST 205/75R-14 TR643	6P	26.1	8.0	10	50	1765	
New 29-943	ST 215/75R-14 TR643	6P	26.7	8.5	11	50	1875	
New 29-944	ST 205/75R-15 TR643	6P	27.1	8.0	10	50	1820	
New 29-948	ST 225/75R-15 TR643	8P	28.3	8.8	11	65	2540	
New 29-953	ST 235/80R-16 TR643	10P	30.8	9.3	10	80	3520	3080
New 29-952	LT 235/85R-16 TR246	10P	32.0	9.3	17	80	3042	2778

* TIRE ONLY



TR-643

TR-246

PNEUS DURUN RADIAL TIRES

#NO PART	DESCRIPTION	PLIS PLY	DIA. OD	LARG. SW	T.D.	PRESS. PSI	CAP. MAX LOAD SINGLE	DUAL	POIDS WEIGHT
24-936	145 R-12 D-103	6P	21.3	5.8	10	51	992		15
24-944	ST 205/75R-15 TR-05	6P	27.1	8.7	8	50	1820		25
24-952	LT 235/85R-16 TR-05	10P	31.7	9.3	12	80	3042	2778	42
24-954	LT 235/85R-16 TR-05	14P	31.7	9.3	12	110	3750	3415	50

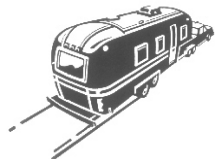

D-103

TR-05

PNEUS RHODEN ST RADIAL TIRES

#NO PART	DESCRIPTION	PLIS PLY	DIA. OD	LARG. SW	T.D.	PRESS. PSI	CAP. MAX LOAD SINGLE	DUAL	POIDS WEIGHT
26-940	ST 175/80R-13	6P	24.1	7.0	9	50	1360		18
26-942	ST 205/75R-14	6P	26.3	8.1	10	50	1760		22
26-944	ST 205/75R-15	6P	27.3	8.1	10	50	1820		24
26-946	ST 225/75R-15	6P	28.3	8.9	10	50	2150		28
26-948	ST 225/75R-15	8P	28.3	8.9	10	65	2540		28
26-949	ST 225/75R-15	8P	28.3	8.9	10	80	2830		28
26-953	LT 235/80R-16	10P	30.8	10.0	10	80	3550	3230	38
26-954	LT 235/85R-16	14P	32.0	9.8	12	110	3758	3427	44

* TIRE ONLY



► PNEUS REMORQUE RADIAL / RADIAL TRAILER TIRES



PNEUS **KARRIER ST RADIAL** TIRES

#NO PART	DESCRIPTION	PLIS PLY	DIA. OD	LARG. SW	T.D.	PRESS. PSI	CAP. MAX LOAD	POIDS WEIGHT
10-940	ST 175/80R-13	6P	24.1	7.0	9	50	1360	18
10-941	ST 175/80R13	8P	24.1	7.0	9	65	1610	19
10-942	ST 205/75R-14	6P	26.3	8.1	10	50	1760	22
New 10-946	ST 205/75R-14	8P	26.3	8.1	10	65	2040	23
10-943	ST 215/75R-14	6P	26.8	8.5	10	50	1870	23
10-944	ST 205/75R-15	6P	27.3	8.1	10	50	1820	24
New 10-945	ST 205/75R-15	8P	27.3	8.1	10	65	2150	24
10-948	ST 225/75R-15	8P	28.4	8.9	10	50	2540	28
New 10-949	ST 225/75R-15	10P	28.4	8.9	10	80	2830	29

* Tires only



KR-03

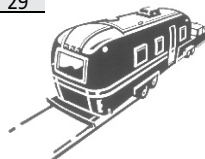

PNEUS **KENDA KARRIER ST RADIAL** TIRES

#NO PART	DESCRIPTION	PLIS PLY	DIA. OD	LARG. SW	T.D.	PRESS. PSI	CAP. MAX LOAD SINGLE	DUAL	POIDS WEIGHT
10-952	ST 235/85R-16	10P	31.6	9.4	10	90	3640	3200	42
10-954	ST 235/85R-16	12P	31.6	9.4	11	110	3960	3520	47

* Tires only



KR-18



PNEUS **M-108** TIRES

#NO PART	DESCRIPTION	PLIS PLY	DIA. OD	LARG. SW	T.D.	PRESS. PSI	CAP. MAX LOAD	POIDS WEIGHT
23-940	ST 175/80R-13	6P	24.1	7.0	9	50	1360	18
23-942	ST 205/75R-14	6P	26.3	8.1	10	50	1760	22
23-943	ST 215/75R-14	6P	26.8	8.5	10	50	1870	23
23-944	ST 205/75R-15	6P	27.3	8.1	10	50	1820	24
23-548	ST 225/75R-15	8P	28.4	8.9	10	50	2540	28
23-953	ST 235/80R-16	10P	31.2	9.5	10	80	3520	36

* Tires only



M-108

TUBE
CRAVATTE
VALVE

VTT

REMORQUE
BIAS

SCOOTER
GO-KART

CAMION
RADIAL

REMORQUE
RADIAL

INDUSTRIEL
OTR

FERME

AGRICUL-
TURE
UTILITAIRE

ROUE
ASSEMBLÉE

JANTE
REMORQUE

JANTE
VTT

LUMIÈRE

MAIN &
VÉRIN
CHAÎNE
ACCESS.

RESSORT &
COMPO-
SANTES

MOYEU
FREIN

ACCESS. DE
REMORQUE

► PNEUS POUR BOBCAT/SKID STEER LOADER TIRES

INNER TUBE
FLAP
VALVE

ATV

TRAILER
BIAS

SCOOTER
GO-KART

TRUCK
RADIAL

TRAILER
RADIAL

INDUSTRIAL
OTR

FARM

AGRICUL-
TURAL
UTILITY

WHEEL
ASSEMBLIES

TRAILER
RIM

ATV
RIM

LIGHT

COUPLER
JACK
CHAIN
ACCESS.

SPRING &
COMPO-
NENTS

HUB
BRAKE

TRAILER
ACCESS.



#NO PART	DESCRIPTION	PLIS PLY	TREAD	DIA. OD.	LARG. SW.	CAP. MAX LOAD
----------	-------------	----------	-------	----------	-----------	---------------

ARMOUR - WIDE WALL

New	27-563	23/850-12	6P	SK400	22.6	8.4	1810
New	27-564	27/850-15	6P	SK400	26.7	8.4	1565
New	27-565	27/10.50-15	8P	SK400	27.2	10.2	1895
New	27-566	10 - 16.5	8P	RG400	30.4	10.4	2755
New	27-567	10 - 16.5	10P	RG400	30.4	10.4	3140
New	27-568	12 - 16.5	10P	RG400	32.7	12.1	3555
New	27-569	12 - 16.5	12P	RG400	32.7	12.1	4050
New	27-573	14 - 17.5	14P	RG500	36.3	13.7	6175
New	27-577	15 - 19.5	14P	RG500	40.1	15.3	7165



SK-400



RG-400



RG-500

#NO PART	DESCRIPTION	PLIS PLY	DIA. OD.	LARG. SW.	PRESS. PSI	CAP. MAX LOAD
----------	-------------	----------	----------	-----------	------------	---------------

BIGSTONE RIM GUARD TUBELESS

New	32-566	10 - 16.5	8P	30.4	12.2	59	4145
New	32-567	10 - 16.5	10P	30.4	12.2	75	4707
New	32-568	12 - 16.5	10P	32.0	12.1	65	5600
New	32-569	12 - 16.5	12P	32.0	12.1	80	6316



OD-804

#NO PART	DESCRIPTION	PLIS PLY	DIA. OD.	LARG. SW.	T.D.	PRESS. PSI	CAP. MAX LOAD 5 MPH	CAP. MAX LOAD 10 MPH	POIDS WEIGHT
----------	-------------	----------	----------	-----------	------	------------	---------------------	----------------------	--------------

KINGS TIRE KT-808 (STANDARD)

19-556	10 - 16.5	8P	30.3	10.7	19	60	4140	3255	45
19-557	10 - 16.5	10P	30.3	10.7	19	80	4830		47
19-558	12 - 16.5	10P	33.0	12.6	21	65	5610	4424	60
19-559	12 - 16.5	12P	33.0	12.6	21	92	5710		61



STANDARD KT-808

KINGS TIRE KT-818 RIM-GUARD (WIDE WALL)

19-563	23 x 850-12	6P	22.6	8.4	12	50	1810	1430	25
19-564	27 x 850-15	8P	26.7	8.4	12	60	2890	2280	35
19-566	10 - 16.5	8P	30.3	10.7	19	60	4140	3270	52
19-567	10 - 16.5	10P	30.	10.7	19	80	4830	3370	53
19-568	12 - 16.5	10P	33.0	12.6	22	65	5610	4430	63
19-569	12 - 16.5	12P	33.0	12.6	22	92	5710	4820	65
19-573	14 - 17.5	14P	36.3	13.8	30	100	6090		87
19-577	15 - 19.5	14P	40.1	15.3	30	90	10050	7940	107

Flancs super-épais
Extra thick
sidewalls

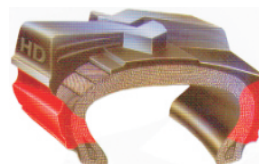

WIDEWALL KT-818

► PNEUS POUR BOBCAT/SKID STEER LOADER TIRES



POWER MASTER (STANDARD)

#NO PART	DESCRIPTION	PLIS PLY	DIA. OD	LARG. SW	T.D.	PRESS. PSI	CAP. MAX LOAD 5 MPH	CAP. MAX LOAD 10 MPH	POIDS WEIGHT
20-556	10 - 16.5	8P	30.5	10.0	19	60	4140	3255	41
20-558	12 - 16.5	10P	32.3	12.0	22	65	5610	4424	55
20-560	14 - 17.5	14P	36.7	14.0	25	80	8550	6750	99



STANDARD

POWER MASTER HD RIM-GUARD (WIDE WALL)

#NO PART	DESCRIPTION	PLIS PLY	DIA. OD	LARG. SW	T.D.	PRESS. PSI	CAP. MAX LOAD 5 MPH	CAP. MAX LOAD 10 MPH	POIDS WEIGHT
20-561	18 x 850-10	8P	18.3	8.0	14	44	1587	1260	20
20-562	26x12-12	12P	26.0	12.0	30	75	3830	3020	46
20-563	23 x 850-12	6P	23.0	8.5	14	50	1810	1430	25
20-564	27 x 850-15	8P	26.6	8.6	14	60	2890	2280	35
20-565	27 X 10.50-15	8P	26.9	10.5	14	60	3100	2450	45
20-566	10 - 16.5	8P	30.5	10.5	20	60	4140	3270	54
20-567	10 - 16.5	10P	30.5	10.5	20	75	4720	3370	55
20-568	12 - 16.5	10P	33.5	12.8	23	65	5610	4430	77
20-569	12 - 16.5	12P	33.5	12.8	23	75	6100	4820	79
20-573	14 - 17.5	14P	36.7	13.9	28	80	8540		115
20-577	15 - 19.5	14P	38.7	15.9	35	70	10055		124
20-578	31.5/13.0-16.5	10P	31.6	12.9	24	70	5370		67
20-579	33/15.50-16.5	12P	32.7	15.3	26	60	6720		100

Flancs super-épais
Extra thick sidewalls

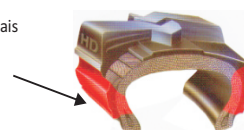

WIDEWALL

#NO PART	DESCRIPTION	PLIS PLY	DIA. OD	LARG. SW	T.D.	PRESS. PSI	CAP. MAX LOAD 5 MPH	CAP. MAX LOAD 10 MPH	POIDS WEIGHT
----------	-------------	----------	---------	----------	------	------------	---------------------	----------------------	--------------

SURE TRAX HD SUPER SIDE WALL LOADER TIRE

20-554	10 - 16.5	10P	31.5	10.5	21	75	4720	3730	67
20-559	12 - 16.5	12P	33.0	12.2	24	75	6100	4820	83



SURE TRAX

ARMOUR TI-200 LOADER TUBLESS

#NO PART	DESCRIPTION	PLIS PLY	DIA. OD	LARG. SW	CAP. MAX LOAD
27-554	10-16.5	10P	30.4	10.4	3140
27-559	12-16.5	12P	32.7	12.1	4050
27-546	12.5/80-18	12P	39.4	13.8	5790
27-548	16.9-24	14P	51.6	16.5	7785
27-550	19.5L-24	12P	51.7	19.5	7605
27-552	21L-24	14P	54.3	21.0	9260



TI-200

TUBE
GRAVATTE
VALVE

VTT

REMORQUE
BIAS

SCOOTER
GO-KART

CAMION
RADIAL

REMORQUE
RADIAL

INDUSTRIEL
OTR

FERME

AGRICUL-
TURE
UTILITAIRE

ROUE
ASSEMBLÉE

JANTE
REMORQUE

JANTE
VTT

LUMIÈRE

MAIN &
VÉRIN
CHAÎNE
ACCESS.

RESSORT &
COMPO-
SANTES

MOYEU
FREIN

ACCESS. DE
REMORQUE

► PNEUS POUR CHARIOT ÉLEVATEUR/FORKLIFT TIRES

INNER TUBE
FLAP
VALVE

ATV

TRAILER
BIAS

SCOOTER
GO-KART

TRUCK
RADIAL

TRAILER
RADIAL

INDUSTRIAL
OTR

FARM

AGRICUL-
TURAL
UTILITY

WHEEL
ASSEMBLIES

TRAILER
RIM

ATV
RIM

LIGHT

COUPLER
JACK
CHAIN
ACCESS.

SPRING &
COMPO-
NENTS

HUB
BRAKE

TRAILER
ACCESS.

ARMOUR PLT 328/PLT 338 - WIDEWALL

ENSEMBLE PNEU-TUBE-FLAP/TIRE-TUBE-FLAP SET

#NO PART	DESCRIPTION	PLIS PLY	TREAD	DIA. OD.	LARG. SW	CAP MAX LOAD
New 27-935	500-8	10P	PLT 328	18.5	5.4	2855
New 27-937	18x7.0-8	14P	PLT 328	18.3	6.8	4060
New 27-940	600-9	10P	PLT 328	21.3	6.3	3960
New 27-941	21/8-9	14P	PLT 328	21.1	7.9	5070
New 27-942	650-10	10P	PLT 328	23.2	7.0	4335
New 27-945	700-12	12P	PLT 328	26.6	7.5	6240
New 27-950	700-15	12P	PLT 328	29.5	7.9	7400
New 27-955	750-15	12P	PLT 328	30.7	8.5	8005
New 27-959	815-15 (28/9-15)	14P	PLT 328	28.0	8.7	7245
New 27-960	825-15	14P	PLT 328	33.1	9.3	9780
New 27-965	250-15	16P	PLT 328	28.9	9.8	9590
New 27-966	300-15	20P	PLT 328	33.1	11.8	15050
New 27-980	900-20	14P	PLT 338	40.1	10.2	11365
New 27-983	1000-20	16P	PLT 338	41.5	10.9	13285
New 27-986	1200-20	18P	PLT 338	44.3	12.4	15700
New 27-987	1200-20	20P	PLT 338	44.3	12.4	16315



PLT 328



PLT 338

BIGSTONE OD607 WIDEWALL

ENS. / SET TIRE, TUBE AND FLAP

#NO PART	DESCRIPTION	PLIS PLY	DIA. OD	LARG. SW	PRESS. PSI	CAP MAX LOAD
New 32-935	500-8	10P	29.1	5.4	116	1312
New 32-940	600-9	10P	21.3	6.3	123	1951
New 32-941	700-9	10P	23.2	7.5	123	2579
New 32-942	650-10	10P	23.2	6.9	112	2138
New 32-945	700-12	12P	26.6	7.5	123	3086
New 32-947	825-12	12P	30.1	9.3	108	4089
New 32-951	700-15	14P	29.5	7.9	130	7980
New 32-960	825-15	14P	33.1	9.3	116	5136
New 32-983	1000-20	16P	42.2	10.9	130	14363
New 32-988	1200-20	26P	45.1	12.4	140	18739



OD 607



HF 282

DURO HF 282

PNEU SEUL/TIRE ONLY

#NO PART	DESCRIPTION	PLIS PLY	DIA. OD.	LARG. SW	PRESS. PSI	CAP MAX LOAD	POIDS WEIGHT
05-943	750-10	12P	25.6	8.4	110	3795	35

ARMOUR C 2

#NO PART	DESCRIPTION	PLIS PLY	DIA. OD.	LARG. SW	CAP MAX LOAD
New 27-611	23.1-26	12P	59.1	23.4	8060



C 2

► PNEUS O.T.R. TIRES



ARMOUR / LOADER G2/L2

#NO PART	DESCRIPTION	PLIS PLY	DIA. OD	LARG. SW	CAP. MAX LOAD
New 27-582	1300-24	12P	50.3	13.1	6010
New 27-584	1400-24	12P	53.1	14.2	6010
New 27-588	15.5-25	12P	50.2	15.6	11685
New 27-590	17.5-25	12P	53.1	17.5	13185
New 27-592	20.5-25	16P	58.7	20.5	17045
New 27-593	23.5-25	16P	63.6	23.4	20880



ARMOUR L2

ARMPower / LOADER G2/L2 (TUBELESS)

#NO PART	DESCRIPTION	PLIS PLY	DIA. OD	LARG. SW	T.D.	PRESS. PSI	CAP. MAX LOAD	POIDS WEIGHT
21-584	1400 - 24	12P	53.0	14.2		40	6780	165
21-588	15.5 - 25	12P	50.2	15.6		58	12345	194
21-590	17.5 - 25	12P	53.1	17.5	33	29	8050	280
21-592	20.5 - 25	16P	58.7	20.5	40	33	8273	347
21-593	23.5 - 25	16P	63.6	23.4	40	44	16100	555
21-594	23.5 - 25	20P	63.0	23.3	40	44	16100	555



G2/L2



ARMOUR LOADER E3/L3

#NO PART	DESCRIPTION	PLIS PLY	DIA. OD	LARG. SW	CAP. MAX LOAD
New 27-600	17.5-25	16P	53.1	17.5	15470
New 27-602	20.5-25	20P	58.7	20.5	20000
New 27-604	23.5-25	20P	63.9	23.4	23435
New 27-607	26.5-25	28P	68.9	26.6	35740



E3/L3 ARMOUR

ARMPower E3/L3 TREADS (TUBELESS)

#NO PART	DESCRIPTION	PLIS PLY	DIA. OD	LARG. SW	T.D.	PRESS. PSI	CAP. MAX LOAD	POIDS WEIGHT
21-600	17.5-25	16P	52.1	17.9	35	35	8300	310
21-602	20.5-25	20P	57.4	20.5	40	47	13200	402
21-604	23.5-25	20P	63.9	21.6	40	44	16100	572
21-606	26.5-25	20P						800
21-608	29.5-25	22P						



E3/L3

TUBE
GRAVATTE
VALVE

VTT

REMORQUE
BIAS

SCOOTER
GO-KART

CAMION
RADIAL

REMORQUE
RADIAL

INDUSTRIEL
OTR

FERME

AGRICUL-
TURE
UTILITAIRE

ROUE
ASSEMBLÉE

JANTE
REMORQUE

JANTE
VTT

LUMIÈRE

MAIN &
VÉRIN
CHAÎNE
ACCESS.

RESSORT &
COMPO-
SANTES

MOYEU
FREIN

ACCESS. DE
REMORQUE

- INNER TUBE
FLAP
VALVE
- ATV
- TRAILER
BIAS
- SCOOTER
GO-KART
- TRUCK
RADIAL
- TRAILER
RADIAL
- INDUSTRIAL
OTR
- FARM
- AGRICUL-
TURAL
UTILITY
- WHEEL
ASSEMBLIES
- TRAILER
RIM
- ATV
RIM
- LIGHT
- COUPLER
JACK
CHAIN
ACCESS.
- SPRING &
COMPO-
NENTS
- HUB
BRAKE
- TRAILER
ACCESS.

O.T.R. RADIAL



XB01N/OD01N

#NO PART	DESCRIPTION	PLIS PLY	TREAD	DIA. OD	LARG. SW	TD	CAP MAX LOAD
<i>New</i> 22-205	17.5-R25	**	E3/L3	53.1	17.5	35	18740@10km/h
<i>New</i> 22-210	20.5-R25	**	E3/L3	58.7	20.5	39	25355@10km/h
<i>New</i> 22-220	23.5-R25	**	E3/L3	63.7	23.5	43	31970@10km/h
<i>New</i> 22-230	26.5-R25	**	E3/L3	68.9	26.5	47	40785@10km/h



XB01N/OD01N

XB02N/OD02N

#NO PART	DESCRIPTION	PLIS PLY	TREAD	DIA. OD	LARG. SW	TD	CAP MAX LOAD
<i>New</i> 22-250	29.5-R25	**	E3/L3	73.7	29.5	51	49385@10km/h
<i>New</i> 22-254	29.5-R29	**	E3/L3	77.8	29.5	51	52030@10km/h



XB02N/OD02N

XB04S/OD04S

#NO PART	DESCRIPTION	PLIS PLY	TREAD	DIA. OD	LARG. SW	TD	CAP MAX LOAD
<i>New</i> 22-793	24.00-R35	**	E4	85.6	25.7	86	40785@50km/h



XB04S/OD04S

XB05N/OD05N

#NO PART	DESCRIPTION	PLIS PLY	TREAD	DIA. OD	LARG. SW	TD	CAP MAX LOAD
<i>New</i> 22-612	14.00-R24	***	E2	53.9	14.8	29	12345@70km/h
<i>New</i> 22-614	14.00-R25	***	E2	53.9	14.8	29	12345@70km/h



XB05N/OD05N

O.T.R. RADIAL

XBWYN - NEIGE/SNOW

#NO PART	DESCRIPTION	PLIS PLY	TREAD	DIA. OD	LARG. SW	TD	CAP MAX LOAD
New 22-274	20.5-R25	**	L2/G2	58.7	20.5	39	25355@10km/h
New 22-278	23.5-R25	**	L2/G2	63.7	23.5	43	31970@10km/h
New 22-282	26.5-R25	**	L2/E2	68.9	26.5	47	40785@10km/h
New 22-284	29.5-R25	**	L2/E2	73.7	29.5	51	49385@10km/h



XBWYN



O.T.R. BIAS

L-5S/OD808 SMOOTH

#NO PART	DESCRIPTION	PLIS PLY	TREAD	DIA. OD	LARG. SW	CAP MAX LOAD
New 22-320	17.5-25	20P	L5S	53.1	17.5	16095@10km/h
New 22-325	1800-25	32P	L5S	63.6	19.5	33070@10km/h
New 22-385	26.5-25	32P	L5S	68.9	26.6	29105@10km/h



L-5S/OD808

E4/OD809

#NO PART	DESCRIPTION	PLIS PLY	TREAD	DIA. OD	LARG. SW	CAP MAX LOAD
New 22-410	1800-33	36P	E4	73.9	19.5	40785@10km/h



E4/OD809



TUBE
GRAVATTE
VALVE

VTT

REMORQUE
BIAS

SCOOTER
GO-KART

CAMION
RADIAL

REMORQUE
RADIAL

INDUSTRIEL
OTR

FERME

AGRICUL-
TURE
UTILITAIRE

ROUE
ASSEMBLÉE

JANTE
REMORQUE

JANTE
VTT

LUMIÈRE

MAIN &
VÉRIN
CHAÎNE
ACCESS.

RESSORT &
COMPO-
SANTES

MOYEU
FREIN

ACCESS. DE
REMORQUE

► PNEUS INDUSTRIELS/INDUSTRIAL TIRES

INNER TUBE
FLAP
VALVE

ATV

TRAILER
BIAS

SCOOTER
GO-KART

TRUCK
RADIAL

TRAILER
RADIAL

INDUSTRIAL
OTR

FARM

AGRICUL-
TURAL
UTILITY

WHEEL
ASSEMBLIES

TRAILER
RIM

ATV
RIM

LIGHT

COUPLER
JACK
CHAIN
ACCESS.

SPRING &
COMPO-
NENTS

HUB
BRAKE

TRAILER
ACCESS.



MALHOTRA INDUSTRIEL F3

#NO PART	DESCRIPTION	PLIS PLY	TREAD	DIA. OD	LARG. SW	CAP MAX LOAD
<i>New</i> 28-535	11L-15	10P	MIT293	31.8	10.6	2340
<i>New</i> 28-538	11L-16	10P	MIT293	30.9	10.2	2470
<i>New</i> 28-539	11L-16	12P	MIT293	31.2	10.8	2755



MIT293

ARMOUR INDUSTRIEL F3

#NO PART	DESCRIPTION	PLIS PLY	DIA. OD	LARG. SW	CAP MAX LOAD
<i>New</i> 27-535	11L-15	10P	30.9	11.0	2340
<i>New</i> 27-538	11L-16	10P	31.7	11.0	2470
<i>New</i> 27-539	11L-16	12P	31.7	11.0	2755



ARMOUR F3

TOWMASTER INDUSTRIEL F3

#NO PART	DESCRIPTION	PLIS PLY	DIA. OD	LARG. SW	CAP MAX LOAD
<i>New</i> 25-535	11L-15	10P	32.0	11.0	2615
<i>New</i> 25-538	11L-16	10P	32.7	11.0	2725
<i>New</i> 25-539	11L-16	12P	36.6	12.4	3053

* TIRE ONLY



TOWMASTER F3



► PNEUS DE FERME/FARM TIRES



MALHOTRA R1 TUBE TYPE

	#NO PART	DESCRIPTION	PLIS PLY	TREAD	DIA. OD	LARG. SW	CAP MAX LOAD
New	28-714	8.3-24	8P	MRT302	40.4	9.0	1756
New	28-716	9.5-24	8P	MRT302	41.5	9.4	2270
New	28-718	11.2-24	8P	MRT320	43.9	11.4	2535
New	28-720	12.4-24	8P	MRT329	45.5	12.6	2775
New	28-726	14.9-24	8P	MRT329	49.6	15.2	3530
New	28-731	18.4-26	10P	MRT329	56.1	18.3	5205
New	28-732	18.4-26	16P	MRT329	56.1	18.3	9645
New	28-737	12.4-28	8P	MRT329	49.6	12.9	3420
New	28-739	13.6-28	8P	MRT338	52.4	14.0	3640
New	28-741	14.9-28	8P	MRT329	53.5	15.4	3759
New	28-743	16.9-28	8P	MRT329	56.1	17.3	4300
New	28-747	16.9-28	16P	MRT329	56.1	17.3	8545
New	28-751	16.9-30	8P	MRT329	58.5	17.5	4410
New	28-754	18.4-30	8P	MRT347	61.5	19.1	4810
New	28-756	18.4-30	12P	MRT347	61.5	19.1	6395
New	28-758	18.4-30	14P	MRT347	61.4	18.9	7165
New	28-770	18.4-34	8P	MRT329	65.6	18.1	5070
New	28-776	18.4-34	12P	MRT329	65.6	18.1	6780
New	28-782	13.6-38	8P	MRT329	61.8	13.8	4190
New	28-784	15.5-38	8P	MRT329	62.0	15.6	4080
New	28-786	16.9-38	8P	MRT329	65.7	17.3	4940
New	28-790	18.4-38	8P	MRT329	69.9	18.5	5360
New	28-792	18.4-38	12P	MRT329	69.9	18.5	7165



MRT302



MRT329



MRT347



TR-135

BKT R1 TR-135 TUBE TYPE

	#NO PART	DESCRIPTION	PLIS PLY	TREAD	DIA. OD	LARG. SW	CAP MAX LOAD
	25-704	7-16	4P	TR-144	29.1	7.2	855
	25-706	8-16	6P	TR-144	30.9	7.8	1355
	25-722	13.6-24	8P	TR-135	47.6	13.5	3305
	25-728	16.9-24	8P	TR-135	52.5	16.9	4540
	25-735	11.2-28	8P	TR-135	47.4	11.2	2910
	25-743	16.9-28	8P	AS-2001	56.5	16.9	4805
	25-770	18.4-34	8P	TR-135	64.9	18.4	5840
	25-792	18.4-38	12P	TR-135	68.9	18.4	8045

TUBE
GRAVATTE
VALVE

VTT

REMORQUE
BIAS

SCOOTER
GO-KART

CAMION
RADIAL

REMORQUE
RADIAL

INDUSTRIEL
OTR

FERME

AGRICUL-
TURE
UTILITAIRE

ROUE
ASSEMBLÉE

JANTE
REMORQUE

JANTE
VTT

LUMIÈRE

MAIN &
VÉRIN
CHAÎNE
ACCESS.

RESSORT &
COMPO-
SANTES

MOYEU
FREIN

ACCESS. DE
REMORQUE

► PNEUS DE FERME/FARM TIRES

INNER TUBE
FLAP
VALVE

ATV

TRAILER
BIAS

SCOOTER
GO-KART

TRUCK
RADIAL

TRAILER
RADIAL

INDUSTRIAL
OTR

FARM

AGRICUL-
TURAL
UTILITY

WHEEL
ASSEMBLIES

TRAILER
RIM

ATV
RIM

LIGHT

COUPLER
JACK
CHAIN
ACCESS.

SPRING &
COMPO-
NENTS

HUB
BRAKE

TRAILER
ACCESS.

BIGSTONE R1 TUBE TYPE

#NO PART	DESCRIPTION	PLIS PLY	TREAD	DIA. OD	LARG. SW	PRESS PSI	CAP MAX LOAD
New 32-700	6.00-16	6P	OD704	29.1	6.3	52	1146
New 32-702	6.50-16	8P	OD704	29.9	6.7	59	1444
New 32-705	7.50-16	8P	OD703	31.1	8.1	30	1433
New 32-710	7.50-20	6P	OD703	35.8	8.1	30	1675
New 32-712	8.3-20	8P	OD703	35.2	8.3	36	1720
New 32-713	9.5-20	8P	OD703	37.4	9.5	40	2105
New 32-714	8.3-24	8P	OD703	39.2	8.3	36	1874
New 32-716	9.5-24	8P	OD703	41.3	9.5	41	2447
New 32-718	11.2-24	8P	OD705	43.5	11.2	35	2700
New 32-720	12.4-24	8P	OD704	45.7	12.4	33	3120
New 32-726	14.9-24	8P	OD708	48.9	14.9	26	3880
New 32-735	11.2-28	8P	OD705	47.4	11.2	19	1984
New 32-737	12.4-28	8P	OD703	49.6	12.4	33	2932
New 32-739	13.6-28	8P	OD704	51.6	13.6	29	3627
New 32-751	16.9-30	8P	OD704	58.5	16.9	29	4949
New 32-754	18.4-30	8P	OD704	61.0	18.4	20	5324
New 32-766	16.9-34	8P	OD704	65.7	16.9	25	5247
New 32-770	18.4-34	8P	OD704	65.6	18.4	20	5655
New 32-782	13.6-38	8P	OD704	67.3	13.6	33	5897
New 32-784	15.5-38	8P	OD706	61.8	15.6	26	4542
New 32-790	18.4-38	8P	OD704	69.1	18.4	20	5986



OD703



OD704



OD705



OD706



OD708

► PNEUS DE FERME/FARM TIRES



MALHOTRA I-1 IMPLEMENT

#NO PART	DESCRIPTION	PLIS PLY	DIA. OD	LARG. SW	CAP MAX LOAD
<i>New</i> 28-398	9.5L-15	8P	29.8	8.7	2470
<i>New</i> 28-404	11L-15	8P	30.7	10.2	2540
<i>New</i> 28-405	11L-15	12P	30.7	10.2	3200
<i>New</i> 28-407	12.5L-15	10P	32.0	12.3	3420
<i>New</i> 28-408	12.5L-15	12P	32.2	12.4	3860
<i>New</i> 28-410	12.5L-16	14P	32.9	12.5	4180
<i>New</i> 28-411	16.5L-16.1	10P	40.9	16.8	5200



MIM-104



ARMOUR I-1 IMPLEMENT

#NO PART	DESCRIPTION	PLIS PLY	DIA. OD	LARG. SW	CAP MAX LOAD
<i>New</i> 27-398	9.5L-15	8P	30.0	9.4	2470
<i>New</i> 27-404	11L-15	8P	30.6	10.7	2495
<i>New</i> 27-407	12.5L-15	10P	32.1	12.3	3420
<i>New</i> 27-408	12.5L-15	12P	32.1	12.3	3860

BIGSTONE I-1 IMPLEMENT OD701

#NO PART	DESCRIPTION	PLIS PLY	DIA. OD	LARG. SW	PRESS PSI	CAP MAX LOAD
<i>New</i> 32-398	9.5L-15	8P	30.1	9.5	41	2425
<i>New</i> 32-404	11L-15	8P	30.5	11.0	32	2491
<i>New</i> 32-406	11L-15	12P				
<i>New</i> 32-407	12.5L-15	8P	32.1	12.2	36	2987
<i>New</i> 32-408	12.5L-15	10P	32.1	12.2	43	3208
<i>New</i> 32-409	11L-16	8P	31.3	10.8	36	2668



OD701



I-1

BKT I-1 IMPLEMENT DOT

#NO PART	DESCRIPTION	PLIS PLY	DIA. OD	LARG. SW	CAP MAX LOAD
25-404D	11L-15	8P DOT	30.3	10.6	2535
25-408D	12.5L-15	10P DOT	32.3	12.2	3415
25-410D	12.5L-16	12P DOT	33.3	12.2	3970

TUBE
CRAVATTE
VALVE

VTT

REMORQUE
BIAS

SCOOTER
GO-KART

CAMION
RADIAL

REMORQUE
RADIAL

INDUSTRIEL
OTR

FERME

AGRICUL-
TURE
UTILITAIRE

ROUE
ASSEMBLÉE

JANTE
REMORQUE

JANTE
VTT

LUMIÈRE

MAIN &
VÉRIN
CHAÎNE
ACCESS.

RESSORT &
COMPO-
SANTES

MOYEU
FREIN

ACCESS. DE
REMORQUE

► PNEUS DE FERME/FARM TIRES

- INNER TUBE
FLAP
VALVE
- ATV
- TRAILER
BIAS
- SCOOTER
GO-KART
- TRUCK
RADIAL
- TRAILER
RADIAL
- INDUSTRIAL
OTR
- FARM
- AGRICUL-
TURAL
UTILITY
- WHEEL
ASSEMBLIES
- TRAILER
RIM
- ATV
RIM
- LIGHT
- COUPLER
JACK
CHAIN
ACCESS.
- SPRING &
COMPO-
NENTS
- HUB
BRAKE
- TRAILER
ACCESS.



MALHOTRA F-2

#NO PART	DESCRIPTION	PLIS PLY	TREAD	TYPE	DIA. OD	LARG. SW	CAP MAX LOAD
<i>New</i> 28-412	600-16	6P	MFT-212	3 RIB	29.2	6.8	1135
<i>New</i> 28-415	650-16	6P	MFT-212	3 RIB	29.4	7.2	1355
<i>New</i> 28-418	750-16	8P	MFT-212	3 RIB	33.7	8.1	1875
<i>New</i> 28-423	1000-16	8P	MFT-212	3 RIB	34.6	10.4	2340
<i>New</i> 28-425	1100-16	8P	MFT-212	3 RIB	37.0	11.6	2605

MTF-284 (4 RIB)

<i>New</i> 28-391	750-18	8P	MFT-284	4 RIB	33.7	8.1	1930
<i>New</i> 28-393	9.5L-15	8P	MFT-284	4 RIB	30.6	9.1	1875
<i>New</i> 28-395	11L-15	8P	MFT-284	4 RIB	32.5	10.6	2095

BIGSTONE F-2 (3 RIB) OD702

#NO PART	DESCRIPTION	PLIS PLY	DIA. OD	LARG. SW	PRESS PSI	CAP MAX LOAD
<i>New</i> 32-415	6.50-16	6P	29.1	6.3	52	1278
<i>New</i> 32-423	10.00-16	8P	35.4	10.8	49	2921
<i>New</i> 32-425	11.00-16	8P	38.2	12.4	45	3274
<i>New</i> 32-435	750-20	8P	35.8	8.1	38	1698

MALHOTRA AGRICULTURE R-4

#NO PART	DESCRIPTION	PLIS PLY	TREAD	DIA. OD	LARG. SW	CAP MAX LOAD
<i>New</i> 28-374	16.9L-24	12P	MTU-428	51.2	17.3	4850
<i>New</i> 28-380	17.5L-24	12P	MTU-428	49.2	17.3	4610
<i>New</i> 28-386	19.5L-24	12P	MTU-428	51.6	19.3	5205

ARMOUR AGRICULTURE R-4

#NO PART	DESCRIPTION	PLIS PLY	DIA. OD	LARG. SW	CAP MAX LOAD
<i>New</i> 27-379	17.7L-24	10P	48.9	17.5	6175
<i>New</i> 27-386	19.5L-24	12P	51.7	19.5	7605
<i>New</i> 27-390	21L-24	14P	54.3	21.0	9260



MTF-212



MTF-284



OD702



MTU-428



ARMOUR R-4

PNEUS **TRANS MASTER** TIRES

(Utilisation hors-route / low speed application)

#NO PART	DESCRIPTION	PLIS PLY	DIA. OD	LARG. SW	PRESS. PSI	CAP MAX LOAD	POIDS WEIGHT
----------	-------------	----------	---------	----------	------------	--------------	--------------

TURF TREAD **KT-301**

30-575	18/8.50-8	4P	18.0	8.6	22	815	9
30-576	18/8.50-8	6P	18.0	8.6	36	1067	9

SOFT TURF **KT-302**

30-577	11/4.00-5	4P	10.5	3.9	50	325	3
30-578	13/5.00-6	4P	12.5	4.8	40	440	3
30-579	13/6.50-6	4P	12.8	5.9	28	460	3
30-582	15/6.00-6	4P	14.4	6.0	30	570	4
30-584	16/6.50-8	4P	16.2	6.7	28	620	6
30-585	16/6.50-8	6P	16.3	6.7	43	770	7
30-586	18/9.50-8	4P	18.7	9.4	24	1040	9
30-589	18/9.50-8	6P	18.7	9.4	40	1276	10
30-587	20/8.0-8	4P	19.7	8.1	22	930	9
30-588	20/10.0-8	4P	19.7	9.3	22	1190	9

RIB - GOLF CART **KT-303**

30-590	13/5.00-6	4P	12.7	4.6	40	440	3
30-591	11/4.00-5	4P	10.8	4.3	50	330	3
30-595	13/6.50-6	4P	12.8	6.1	28	460	3
30-600	15/6.00-6	4P	14.2	6.0	30	575	4
30-601	15/6.00-6	6P	14.2	6.0	40	700	4
30-605	16/6.50-8	4P	15.9	6.3	28	621	6
30-610	18/8.50-8	4P	17.7	8.1	22	694	9
30-615	18/8.50-8	6P	17.7	8.1	22	815	9
30-616	18/9.50-8	4P	18.5	9.4	24	1040	10
30-617	18/9.50-8	6P	18.5	9.4	24	1276	11

SAWTOOTH TREAD **KT-304**

30-625	18/8.50-8	4P	17.8	8.3	22	815	9
30-626	18/8.50-8	6P	17.8	8.3	30	1045	10

SOFT TURF **KT-306**

30-635	15/6.00-6	4P	14.2	6.0	30	573	4
30-640	16/6.50-8	4P	15.9	6.3	28	621	6
30-645	18/9.50-8	4P	18.1	9.0	24	1040	9

RIB WHEELBARROW **KT-501**

30-655	300-4	4P	13.8	4.5	50	573	3
30-660	400-6	4P	13.8	4.5	50	573	3
30-665	480/400-8	2P	15.9	4.5	50	435	3
30-670	480/400-8	4P	15.9	4.5	50	670	3

SUPER LUG **D-405**

30-794	23/8.50-12	6P	23.1	8.0	30	1335	24
30-795	23/10.50-12	6P	22.9	10.6	28	1610	26
30-796	26/12.00-12	4P	26.2	12.1	20	1780	28
30-798	26/12.00-12	10P	26.2	12.1	60	3070	31



KT-301



KT-302



KT-303



KT-304

KT-306



KT-501



D-405

TUBE
GRAVATTE
VALVE

VTT

REMORQUE
BIAS

SCOOTER
GO-KART

CAMION
RADIAL

REMORQUE
RADIAL

INDUSTRIEL
OTR

FERME

AGRICUL-
TURE
UTILITAIRE

ROUE
ASSEMBLÉE

JANTE
REMORQUE

JANTE
VTT

LUMIÈRE

MAIN &
VÉRIN
CHAÎNE
ACCESS.

RESSORT &
COMPO-
SANTES

MOYEU
FREIN

ACCESS. DE
REMORQUE

PNEUS TRANS MASTER TIRES

(Utilisation hors-route / low speed application)

#NO PART	DESCRIPTION	PLIS PLY	DIA. OD	LARG. SW	PRESS. PSI	CAP MAX LOAD	POIDS WEIGHT
----------	-------------	----------	---------	----------	------------	--------------	--------------

SAWTOOTH TREAD KT-601

30-520	280/250-4	4P	9.1	2.9	50	209	
30-523	410/350-6	4P	10.9	4.2	50	355	2
30-524	480/400-8	4P	16.2	4.3	36	473	2
30-527	480/400-8	6P	16.2	4.3			2

STUD TREAD KT-602

30-530	410/350-4	4P	10.9	4.2	50	355	2
30-531	410/350-4	6P	10.9	4.2	70	445	2
30-535	410/350-5	4P	11.6	3.9	50	396	2
30-540	410/350-6	4P	12.9	4.2	80	440	3
30-545	480/400-8	4P	16.1	4.5	45	475	4
30-546	480/400-8	6P	16.1	4.5	45	475	4

SAWTOOTH TREAD KT-603

30-550	410/350-4	2P	10.9	4.2		231	2
30-555	410/350-4	4P	10.9	4.2	50	355	2
30-556	410/350-4	6P	10.9	4.2	60	445	2
30-560	410/350-5	4P	11.5	3.9	45	396	2
30-565	410/350-6	4P	12.2	4.2	50	440	3
30-566	410/350-6	6P	12.9	4.2	80	575	3

LUG TREAD KT-801

30-715	480/400-8	4P	16.2	4.0	40	496	7
30-720	500-10	4P	20.8	5.3	33	555	10

RIB TREAD KT-802

30-735	400-4	4P	12.4	4.5	40	345	3
30-740	350-6	4P	13.6	4.0	45	365	4
30-745	400-6	4P	14.7	4.2	40	400	5
30-750	350-8	4P	15.6	4.0	43	410	5
30-755	400-8	4P	17.0	4.5	40	500	6

LUG TREAD KT-803 / N-440

30-765	6.00-12	4P	24.5	5.3	26	720	10
23-790	6-12	4P	22.7	6.0	26	720	10
23-792	6.00-14	4P	25.7	6.0	28	673	18

LUG TREAD KT-804

30-775	350-6	4P	13.4	3.8	43	365	4
30-780	350-8	4P	15.5	3.7	43	407	4

LUG TREAD KT-809

30-785	500-12	4P	22.4	5.2	28	555	14
--------	--------	----	------	-----	----	-----	----

SNOW KING KT-805

30-802	410-6	2P	12.8	4.2	24	290	3
30-803	13/5.00-6	2P	12.9	5.0	20	298	4
30-808	16/6.50-8	2P	16.3	6.7	14	420	7
30-810	4.80-8	2P	16.3	4.7	20	440	6



KT-601



KT-602



KT-603



KT-801



KT-802



KT-803 / KT-804
N-440



KT-809



KT-805

INNER TUBE
FLAP
VALVE

ATV

TRAILER
BIAS

SCOOTER
GO-KART

TRUCK
RADIAL

TRAILER
RADIAL

INDUSTRIAL
OTR

FARM

AGRICUL-
TURAL
UTILITY

WHEEL
ASSEMBLIES

TRAILER
RIM

ATV
RIM

LIGHT

COUPLER
JACK
CHAIN
ACCESS.

SPRING &
COMPO-
NENTS

HUB
BRAKE

TRAILER
ACCESS.

► PNEUS UTILITAIRES & AGRICOLES/UTILITY & AGRICULTURAL TIRES

PNEUS **KENDA** TIRES



(Utilisation hors-route / low speed application)

#NO PART	DESCRIPTION	PLIS PLY	DIA. OD	LARG. SW	PRESS. PSI	CAP MAX LOAD	POIDS WEIGHT
----------	-------------	----------	---------	----------	------------	--------------	--------------

WHEELBARROWS RIB K-301

10-500	400-6	4P	13.4	4.0	65	670	2
10-503	300-8	4P	14.1	3.3	60	210	2
10-504	350-8	2P	14.4	3.4	30	265	2
10-505	480/400-8	2P	15.7	4.0	30	435	2
10-510	480/400-8	4P	15.7	4.0	42	670	2

STUD TREAD K-352

10-515	410/350-4	4P	10.7	3.3	50	350	1
10-516	410/350-5	4P	11.5	3.5	50	395	2
10-520	410/350-6	4P	12.4	3.6	50	440	2
10-521	530/450-6	2P	14	4.6	38	410	2
10-522	480/400-8	4P	16	4.0	36	473	2

SAWTOOTH TREAD K-353A

10-525	280/250-4	4P	9.0	2.6	50	295	1
<i>New</i> 10-526	280/250-4	6P	9.0	2.6			
10-530	410/350-4	4P	10.4	3.4	50	350	2
10-532	410/350-4	6P	10.4	3.4	75	470	2
10-533	410/350-5	4P	11.5	3.4	50	395	2
10-535	410/350-6	4P	12.4	3.6	50	440	3
10-538	410/350-6	6P	12.4	3.6	85		3

LUG TREAD K-357

10-541	480/400-8	4P	16.6	4.3	32	340	2
--------	-----------	----	------	-----	----	-----	---

TURF RIDER K358/K372

10-542	410/350-4	4P	10.4	3.8	30	260	1
10-544	11/400-4	2P	11.0	4.0	24	215	2
10-543	11/400-5	2P	10.7	3.7	46	325	2
10-545	13/500-6	2P	12.8	4.6	40	440	2
10-546	13/650-6	4P	12.7	6.1	28	460	2
10-550	15/600-6	4P	13.9	5.9	30	570	4
10-555	16/650-8	4P	16.0	6.2	28	620	6
10-558	9/350-4	4PK372	9.0	3.7	50	815	1

POLAR TRAC K398A

10-462	410/350-6	2P	12.4	3.9	24	285	3
10-463	13/500-6	2P	12.8	4.7	20	295	5
10-465	15/500-6	2P	14.7	5.0	20	365	5
10-460	480/400-8	2P	16.4	4.7	30	435	6
10-464	16/650-8	2P	16.3	6.5	14	415	6

SLICK TREAD K-404

<i>New</i> 10-468	9/350-4	4P	9.0	3.7	50	350	1
<i>New</i> 10-469	410/350-4	4P	10.1	3.7	50	352	2
<i>New</i> 10-470	11/400-5	4P	11.2	3.9	46	325	2

SLICK K-402

10-580	410/3.50-6	4P	12.4	3.9			4
--------	------------	----	------	-----	--	--	---

RIB TREAD K-406

10-476	300-4	4PT	10.2	3.6	48	375	1
10-477	400-4	4PT	11.9	4.4	40	340	2
10-478	350-6	4PT	13.0	3.7	44	365	2
10-479	350-8	4PT	15.1	3.6	40	418	3
10-480	400-8	4PT	16.7	4.3	40	495	3



K-301

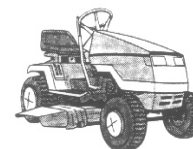

K-352

K-353A

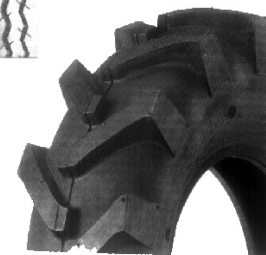

K-357



K-358/K372



K-398A



K-404



K-406

TUBE
GRAVATTE
VALVE

VTT

REMORQUE
BIAS

SCOOTER
GO-KART

CAMION
RADIAL

REMORQUE
RADIAL

INDUSTRIEL
OTR

FERME

AGRICUL-
TURE
UTILITAIRE

ROUE
ASSEMBLÉE

JANTE
REMORQUE

JANTE
VTT

LUMIÈRE

MAIN &
VÉRIN
CHAÎNE
ACCESS.

RESSORT &
COMPO-
SANTES

MOYEU
FREIN

ACCESS. DE
REMORQUE

► PNEUS UTILITAIRES & AGRICOLES/UTILITY & AGRICULTURAL TIRES

- INNER TUBE FLAP VALVE
- ATV
- TRAILER BIAS
- SCOOTER GO-KART
- TRUCK RADIAL
- TRAILER RADIAL
- INDUSTRIAL OTR
- FARM
- AGRICULTURAL UTILITY
- WHEEL ASSEMBLIES
- TRAILER RIM
- ATV RIM
- LIGHT
- COUPLER JACK CHAIN ACCESS.
- SPRING & COMPONENTS
- HUB BRAKE
- TRAILER ACCESS.

(Utilisation hors-route / low speed application)

#NO PART	DESCRIPTION	PLIS PLY	DIA. OD	LARG. SW	PRESS. PSI	CAP MAX LOAD	POIDS WEIGHT
----------	-------------	----------	---------	----------	------------	--------------	--------------

GRASS HOPPER K-367

10-560	18/650-8	4P	17.8	6.7	35	770	9
10-565	18/850-8	4P	17.6	8.3	22	815	9
10-570	18/950-8	4P	18.0	9.1	24	1040	9
10-574	20/10.00-8	2P	20.1	9.4	20	1190	10
10-575	20/10.00-10	2P	20.2	10.0	22	1160	10

TURF TRAC K-375

10-576	23/8.50-12	4P	22.3	7.5	22	1115	13
10-578	23/10.5-12	4P	22.8	10.0	20	1340	13

GOLF CART SAWTOOTH TREAD K-389

10-581	18/8.50-8	4P	17.6	8.5	22	815	10
--------	-----------	----	------	-----	----	-----	----

GOLF CART PRO TOUR K-399

10-582	205/50-10	4P	18.3	7.7	30	664	12
--------	-----------	----	------	-----	----	-----	----

MULTI RIB K-401

10-584	13/500-6	4P	12.8	4.6	40	440	2
10-585	15/600-6	4P	14.6	6.2	30	570	4
New 10-586	15/600-6	6P	14.6	6.2	46	745	4
10-590	16/650-8	4P	16.0	6.2	28	620	6
New 10-591	16/650-8	6P	15.6	6.6	56	770	7
10-595	18/850-8	4P	17.6	8.3	22	815	9
10-600	18/950-8	4P	18.0	9.1	24	1040	10

SUPER TURF K-500

10-620	11/400-5	4P	10.9	3.9	46	325	2
10-625	13/500-6	4P	12.6	4.8	40	440	2
10-630	15/600-6	4P	14.6	6.2	30	570	4
10-635	16/650-8	4P	15.8	6.3	28	655	6
10-640	16/750-8	4P	15.9	7.0	24	627	6
10-643	18/650-8	4P	17.8	6.7	28	770	7
10-644	18/750-8	4P	18.0	7.6	29	795	8
10-645	18/850-8	4P	17.8	8.5	28	815	8
10-646	18/850-8	6P	17.6	8.7	34	1050	9
10-650	18/950-8	4P	18.2	9.4	28	1040	9
New 10-651	18/950-8	6P	18.7	9.4	36	1320	9
10-655	20/10.0-8	4P	19.7	9.8	28	1190	10
10-658	20/10.0-10	4P	19.7	9.8	28	1190	10
10-660	23/8.50-12	4P	22.6	8.4	22	1120	10
10-661	23/8.50-12	6P	22.7	8.5	34	1445	12
10-663	23/9.50-12	4P	23.6	9.7	24	1375	10
New 10-666	23/10.5-12	6P	23.0	10.4	32	1760	13
10-665	23/10.5-12	4P	23.0	10.4	28	1340	13
10-667	24/12.0-12	4P	23.3	11.8	20	1705	14
New 10-669	24/12.0-12	8P	23.5	11.5	50	2925	14
10-670	26/12.0-12	4P	25.8	12.8	10	1185	18
10-671	26/12.0-12	8P	25.9	12.9	50	1780	20

PNEUS KENDA TIRES



K-367

K-375



K-389



K-399



MULTI-RIB K-401



K-500

► PNEUS UTILITAIRES & AGRICOLES/UTILITY & AGRICULTURAL TIRES

PNEUS **DURO** TIRES



#NO PART	DESCRIPTION	PLIS PLY	DIA. OD	LARG. SW	PRESS. PSI	CAP MAX LOAD	POIDS WEIGHT
----------	-------------	----------	---------	----------	------------	--------------	--------------

GOLF CART MULTI RIB HF-217

05-615	13/5.00-6	4P	12.6	4.7	40	440	2
05-620	15/6.00-6	4P	14.7	6.0	30	570	4
05-625	16/6.50-8	4P	15.8	6.4	28	620	6
05-630	18/8.50-8	4P	17.9	8.3	22	815	9
05-635	18/9.50-8	4P	18.6	8.7	24	1040	10

SAWTOOTH TREAD HF-273

05-640	18/8.50-8	4P	17.8	8.5		815	9
--------	-----------	----	------	-----	--	-----	---

TURF TREAD HF-224

05-645	13/5.00-6	2P	12.8	4.8	20	295	2
05-650	15/6.00-6	2P	14.3				4
05-655	15/6.00-6	4P	14.3			365	4
05-660	16/6.50-8	4P	15.9	6.4	26	620	6
05-665	18/6.50-8	2P	17.6	6.4	12	500	8
05-670	18/8.50-8	2P	18.1	8.3	10	515	9
05-675	18/8.50-8	4P	18.1	8.3	22	815	9
05-680	18/9.50-8	4P	18.4	8.7	24	1040	9
05-685	20/8.00-8	2P	19.5	7.6	12	650	9
05-690	20/10.0-8	2P	20.1	9.4	8	730	10
05-695	20/10.0-10	2P	20.3	9.0	12	630	10
05-700	23/8.50-12	4P	22.6	8.3			12
05-705	23/9.50-12	2P	22.8	9.1			13
05-707	23/10.5-12	2P	22.8	10.3			13

LUG TREAD HF-252

05-720	13/5.00-6	2P	13.0	4.6		295	3
05-725	400-8	4P	16.4	4.3		473	5
05-730	500-12	4P	23.0	5.0		815	11
05-735	600-12	4P	24.6	6.0		715	18

LUG TREAD HF-255

05-740	18/9.50-8	4P	18.5	8.7	24	895	10
05-742	23/8.50-12	4P	22.9	8.4		1120	12
05-743	23/10.50-12	4P	23.0	10.3		1340	13

RIB TREAD HF-257

05-744	300-4	4P	10.2	3.3		375	3
05-745	400-4	4P	12.4	4.5		341	3
05-750	350-6	4P	13.6	4.0		341	3
05-755	350-8	4P	15.6	4.0		407	5
05-756	400-8	4P	17.0	4.4		495	5



HF-217



HF-273



HF-224



HF-252



HF-255



HF-257

TUBE
GRAVATTE
VALVE

VTT

REMORQUE
BIAS

SCOOTER
GO-KART

CAMION
RADIAL

REMORQUE
RADIAL

INDUSTRIEL
OTR

FERME

AGRICUL-
TURE
UTILITAIRE

ROUE
ASSEMBLÉE

JANTE
REMORQUE

JANTE
VTT

LUMIÈRE

MAIN &
VÉRIN
CHAÎNE
ACCESS.

RESSORT &
COMPO-
SANTES

MOYEU
FREIN

ACCESS. DE
REMORQUE

► PNEUS UTILITAIRES & AGRICOLES/UTILITY & AGRICULTURAL TIRES

PNEUS **DURO** TIRES



(Utilisation hors-route / low speed application)

#NO PART	DESCRIPTION	PLIS PLY	DIA. OD	LARG. SW	PRESS. PSI	CAP MAX LOAD	POIDS WEIGHT
----------	-------------	----------	---------	----------	------------	--------------	--------------

SNOW THROWER TREAD HF-271

05-759	410-4	2P	10.9	3.9	24	230	3
05-762	410-6	2P	12.8	3.8	24	290	3
05-763	13/500-6	2P	13.2	4.0	22	295	6
05-760	480-8	2P	16.3	4.7	20	435	5
05-764	16/650-8	2P			24		5



HF-201



HF-271

STUD TREAD HF-201

05-765	410/350-4	4P	10.7	3.9	24	230	2
05-770	410/350-5	2P	12.2	3.9	24	260	2
05-775	410/350-6	4P	12.9	4.2		440	3
05-780	480/400-8	4P	16.4	4.6			4

STUD TREAD HF-202

<i>New</i> 05-782	530/450-6	2P					4
05-783	480/400-8	6P	16.4	4.6	105	1220	5



HF-202

UNIVERSAL TREAD HF-205

05-784	410/350-5	4P-TT					2
05-786	410/350-6	4P-TT					3
05-788	350-8	4P-TT					4



HF-205

WHEELBARROW RIB HF-207

05-795	300-4	4P	10.2	3.3	50	440	1
05-800	400-4	4P	11.9	4.0		340	1
05-805	400-6	4P					2
05-810	480/400-8	2P	15.3	4.2	30	635	2
05-815	480/400-8	4P	15.6	4.2	35	670	2



HF-207

DIAMOND TREAD HF-210

05-792	400-4	4P					2
05-794	410/350-6	4P	12.9	4.3		495	3
05-796	410/350-6	6P					3
05-798	480/400-8	6P					



HF-210

SAWTOOTH TREAD HF-215

05-820	280/250-4	4P	9.0	2.9		209	1
05-825	410/350-4	4P	10.9	3.2		352	2
05-830	410/350-6	4P	12.4	3.6		440	3



HF-215

INNER TUBE
FLAP
VALVE

ATV

TRAILER
BIAS

SCOOTER
GO-KART

TRUCK
RADIAL

TRAILER
RADIAL

INDUSTRIAL
OTR

FARM

AGRICUL-
TURAL
UTILITY

WHEEL
ASSEMBLIES

TRAILER
RIM

ATV
RIM

LIGHT

COUPLER
JACK
CHAIN
ACCESS.

SPRING &
COMPO-
NENTS

HUB
BRAKE

TRAILER
ACCESS.

► PNEUS UTILITAIRES & AGRICOLES/UTILITY & AGRICULTURAL TIRES

(Utilisation hors-route / low speed application)

PNEUS **CHENG SHIN** TIRES



#NO PART	DESCRIPTION	PLIS PLY	DIA. OD	LARG. SW	PRESS. PSI	CAP MAX LOAD	POIDS WEIGHT
----------	-------------	----------	---------	----------	------------	--------------	--------------

RIB TREAD C-737/C-217

34-720	11/4.00-5	4P	10.6	4.0	46	330	2
34-722	13/5.00-6	2P	12.4	4.6	40	440	2
34-724	13/6.50-6	4P	12.8	5.9	28	460	3
34-726	15/6.00-6	4P	14.4	6.0	30	570	4
34-728	16/6.50-8	4P	16.2	6.7	28	620	6
34-730	18/8.50-8	4P	17.7	8.4	22	815	9
34-734	18/9.50-8 C-217	4P	18.5	9.4	24	1040	10



C-737/C-217



C-9248/S-367

SAWTOOTH TREAD C-9248/S-367 GOLFPRO

34-741	18/850-8	4P	17.4	8.0	22	815	9
34-743	18/850-8	4P	17.9	8.1	22	815	9



C-769



C-259

GREENSAVER C-769

34-776	13/6.50-6	4P	13.1	6.5	28	460	2
34-806	20/10.0-10	4P	20.2	9.3	28	1025	11

LUG TREAD C-202

34-590	250-4	4P	8.6	2.4	50	150	1
--------	-------	----	-----	-----	----	-----	---

TURF TREAD C-259

34-592	410/350-4	4P	10.9	4.0	50	350	2
--------	-----------	----	------	-----	----	-----	---



C-202



C-156

STUD TREAD C-156

34-600	410/350-4	2P	10.4	3.9	50	350	2
34-602	410/350-5	2P	11.6	3.9	50	380	2
34-604	410/350-6	2P	12.3	4.0	50	445	3

SAWTOOTH TREAD - TUBE TYPE C-178

34-611	280/250-4	4P	8.9	2.6	50	295	1
34-618	340/300-5	6P	10.7	3.6	150		4



C-178



C-179

WHEELBARROW RIB C-179

34-630	400-4	6P	11.8	4.1	60	560	1
34-634	400-6	2P	13.6	4.5	30	350	2
34-636	300-8	2P	13.9	3.1	35	245	2
34-639	480/400-8	2P	15.9	4.5	30	435	2
34-640	480/400-8	4P	15.9	4.5	50	670	2

SAWTOOTH TREAD C-189

34-646	410/350-4	4P	10.3	3.9	50	350	2
34-650	410/350-6	4P	12.4	4.1	50	445	3



C-189

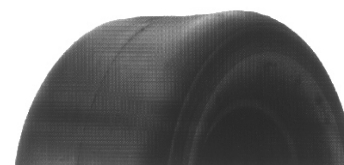

C-190

SMOOTH TREAD C-190

34-660	280/250-4	4PTT	8.1	2.7	30	125	1
34-663	8/300-4	4PTT	7.8	2.8	50	300	1
34-668	410/350-5	4P	11.4	3.9	50	380	3
34-866	11/7.10-5	4P	10.7	8.3	14	200	3
34-675	18/9.50-8	4P	17.6	8.9	24	1040	9

TUBE
GRAVATTE
VALVE

VTT

REMORQUE
BIAS

SCOOTER
GO-KART

CAMION
RADIAL

REMORQUE
RADIAL

INDUSTRIEL
OTR

FERME

AGRICUL-
TURE
UTILITAIRE

ROUE
ASSEMBLÉE

JANTE
REMORQUE

JANTE
VTT

LUMIÈRE

MAIN &
VÉRIN
CHAÎNE
ACCESS.

RESSORT &
COMPO-
SANTES

MOYEU
FREIN

ACCESS. DE
REMORQUE

► PNEUS UTILITAIRES & AGRICOLES/UTILITY & AGRICULTURAL TIRES

PNEUS **CHENG SHIN** TIRES

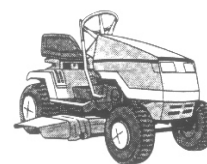

TURF TREAD C-165 / C-165S

#NO PART	DESCRIPTION	PLIS PLY	DIA. OD	LARG. SW	PRESS. PSI	CAP MAX LOAD	POIDS WEIGHT
34-682	11/4.00-4	4P	11.2	4.1	22	212	2
34-686	11/4.00-5	2P	10.5	3.9	30	220	3
34-690	13/5.00-6	4P	13.2	4.4	40	440	3
34-692	13/6.50-6	2P	12.8	6.3	28	460	3
34-695	15/6.00-6	4P	15.0	6.1	30	570	3
34-700	16/6.50-8	4P	16.4	6.5	28	620	3
34-703	18/6.50-8	4P	17.5	7.3	20	635	8
34-850	18/8.50-8	4P	18.0	8.6	22	815	9
34-852	18/9.50-8	4P	18.5	9.0	24	1040	9
34-854	20/8.00-8	4P	19.5	8.8	22	950	10
34-856	20/10.00-8	4P	20.5	10.2	22	1190	10
34-860	20/8.00-10	4P	19.8	8.2	24	965	10
34-861	21/8.00-10	4P	20.9	8.0	24	970	10
34-864	20/10.0-10	4P	20.2	9.6	22	1160	11
34-867	23/8.50-12	4P	23.3	8.7	20	1120	14
34-872	23/10.50-12	4P	22.9	10.4	20	1340	15
34-886	24/13.00-12	4P	23.6	12.7	20	1840	18
34-890	29/12.00-15	4P	29.2	11.7	20	1600	27



C-165/C-165S

TURF TEC II C-9229

#NO PART	DESCRIPTION	PLIS PLY	DIA. OD	LARG. SW	PRESS. PSI	CAP MAX LOAD	POIDS WEIGHT
34-902	13/5.00-6	4P	12.6	4.6	40	440	3
34-903	13/6.50-6	4P	12.8	6.2	28	460	3
34-906	15/6.00-6	4P	14.2	6.0	30	570	3
34-908	16/6.50-8	4P	16.0	6.5	28	618	3
34-912	18/8.50-8	4P	17.7	8.3	22	815	8
34-914	18/9.50-8	4P	17.7	9.1	24	1040	8
34-918	20/10.00-8	4P	19.7	9.6	22	1190	10
34-920	20/10.00-10	4P	20.0	9.5	22	1160	11
34-922	23/8.50-12	4P	22.4	8.4	20	1120	14
34-926	23/10.50-12	4P	22.8	10.4	20	1340	15



C-9229

PRO TEC M-9227

#NO PART	DESCRIPTION	PLIS PLY	DIA. OD	LARG. SW	PRESS. PSI	CAP MAX LOAD	POIDS WEIGHT
34-936	15/6.00-6	4P	14.4	6.2	30	572	5
34-938	16/6.50-8	4P	15.8	6.4	28	635	7
34-942	18/8.50-8	4P	17.7	8.5	22	815	9
34-944	18/9.50-8	4P	18.3	9.2	24	1035	11
34-948	20/10.00-8	4P	19.6	10.0	22	1190	12
34-950	20/10.00-10	4P	20.2	9.3	22	1165	13
34-952	23/8.50-12	4P	22.5	8.5	22	1110	16
34-956	23/10.50-12	4P	22.7	9.9	20	1340	17
34-958	26/12.00-12	4P	25.5	12.1	22	1785	22



M-9227

- INNER TUBE FLAP VALVE
- ATV
- TRAILER BIAS
- SCOOTER GO-KART
- TRUCK RADIAL
- TRAILER RADIAL
- INDUSTRIAL OTR
- FARM
- AGRICULTURAL UTILITY
- WHEEL ASSEMBLIES
- TRAILER RIM
- ATV RIM
- LIGHT
- COUPLER JACK CHAIN ACCESS.
- SPRING & COMPONENTS
- HUB BRAKE
- TRAILER ACCESS.

PNEUS TRAILER KING TIRES

4

5

4 TROUS 4 HOLES	5 TROUS 5 HOLES	DESCRIPTION	PLIS PLY	RIMS	TROUS HOLES	CAP MAX LOAD	POIDS WEIGHT
97-005	97-010	480/400-8	4P	Blanc/white	4/5	590	9
97-005G	97-010G	480/400-8	4P	Galv	4/5	590	9
97-015	97-020	480/400-8	6P	Blanc/white	4/5	745	9
97-015G	97-020G	480/400-8	6P	Galv	4/5	745	9
97-025	97-030	570-8	4P	Blanc/white	4/5	715	12
97-025G	97-030G	570-8	4P	Galv	4/5	715	12
97-035	97-040	570-8	6P	Blanc/white	4/5	910	12
97-035G	97-040G	570-8	6P	Galv	4/5	910	12
97-041	97-042	570-8	8P	Blanc/white	4/5	1075	12
97-041G	97-042G	570-8	8P	Galv	4/5	1075	12
97-045	97-050	16.5/650-8	4P	Blanc/white	4/5	620	12
97-045G	97-050G	16.5/650-8	4P	Galv	4/5	620	12
97-055	97-060	16.5/650-8	6P	Blanc/white	4/5	795	12
97-055G	97-060G	16.5/650-8	6P	Galv	4/5	795	12

4

5

PNEUS KENDA TIRES

4 TROUS 4 HOLES	5 TROUS 5 HOLES	DESCRIPTION	PLIS PLY	RIMS	TROUS HOLES	CAP MAX LOAD	POIDS WEIGHT
95-065	95-070	18.5/850-8	4P	Blanc/white	4/5	770	17
95-065G	95-070G	18.5/850-8	4P	Galv	4/5	770	17
95-075	95-080	18.5/850-8	6P	Blanc/white	4/5	940	17
95-075G	95-080G	18.5/850-8	6P	Galv	4/5	940	17
95-077	95-078	18.5/850-8	8P	Blanc/white	4/5	1070	17
95-077G	95-078G	18.5/850-8	8P	Galv	4/5	1070	17
95-085	95-090	20.5/800-10	4P	Blanc/white	4/5	905	23
95-085G	95-090G	20.5/800-10	4P	Galv	4/5	905	23
95-095	95-100	20.5/800-10	6P	Blanc/white	4/5	1105	23
95-095G	95-100G	20.5/800-10	6P	Galv	4/5	1105	23
95-101	95-102	20.5/800-10	8P	Blanc/white	4/5	1330	23
95-101G	95-102G	20.5/800-10	8P	Galv	4/5	1330	23
95-103	95-104	20.5/800-10	10P	Blanc/white	4/5	1650	24
95-103G	95-104G	20.5/800-10	10P	Galv	4/5	1650	24
95-205	95-210	480-12	4P	white Spoke	4/5	780	16
95-205G	95-210G	480-12	4P	Galv Spoke	4/5	780	16
95-205C	95-210C	480-12	4P	Chrome Spo	4/5	780	16
	95-210M	480-12	4P	white Mod	5	780	16
	95-210MS	480-12	4P	silver Mod	5	780	16
	95-210MG	480-12	4P	Galv Mod	5	780	16
95-215	95-220	480-12	6P	white Spoke	4/5	990	16
95-215G	95-220G	480-12	6P	Galv Spoke	4/5	990	16
95-215C	95-220C	480-12	6P	Chrome Spo	4/5	990	16
	95-220M	480-12	6P	white Mod	5	990	16
	95-220MS	480-12	6P	silver Mod	5	990	16
	95-220MG	480-12	6P	Galv Mod	5	990	16
95-225	95-230	530-12	4P	white Spoke	4/5	840	17
95-225G	95-230G	530-12	4P	Galv Spoke	4/5	840	17
95-225C	95-230C	530-12	4P	Chrome Spo	4/5	840	17
	95-230M	530-12	4P	white Mod	5	840	17
	95-230MS	530-12	4P	silver Mod	5	840	17
	95-230MG	530-12	4P	Galv Mod	5	840	17



Ordinaire / Plain

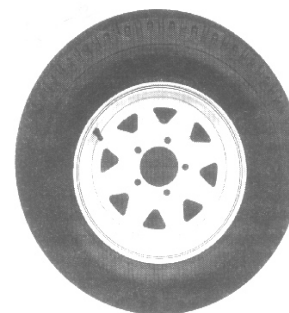

Rally 8 Rayons
8 Spoke Wheel

TUBE
GRAVATTE
VALVE

VTT

REMORQUE
BIAS

SCOOTER
GO-KART

CAMION
RADIAL

REMORQUE
RADIAL

INDUSTRIEL
OTR

FERME

AGRICUL-
TURE
UTILITAIRE

ROUE
ASSEMBLÉE

JANTE
REMORQUE

JANTE
VTT

LUMIÈRE

MAIN &
VÉRIN
CHAÎNE
ACCESS.

RESSORT &
COMPO-
SANTES

MOYEU
FREIN

ACCESS. DE
REMORQUE

PNEUS KENDA TIRES

INNER TUBE
FLAP
VALVE

ATV

TRAILER
BIAS

SCOOTER
GO-KART

TRUCK
RADIAL

TRAILER
RADIAL

INDUSTRIAL
OTR

FARM

AGRICUL-
TURAL
UTILITY

WHEEL
ASSEMBLIES

TRAILER
RIM

ATV
RIM

LIGHT

COUPLER
JACK
CHAIN
ACCESS.

SPRING &
COMPO-
NENTS

HUB
BRAKE

TRAILER
ACCESS.

4 5

4 TROUS 4 HOLES	5 TROUS 5 HOLES	DESCRIPTION	PLIS PLY	RIMS	TROUS HOLES	CAP MAX LOAD	POIDS WEIGHT
95-235	95-240	530-12	6P	white Spoke	4/5	1045	17
95-235G	95-240G	530-12	6P	Galv Spoke	4/5	1045	17
95-235C	95-240C	530-12	6P	Chrome Spo	4/5	1045	17
	95-240M	530-12	6P	white Mod	5	1045	17
	95-240MS	530-12	6P	silver Mod	5	1045	17
	95-240MG	530-12	6P	Galv Mod	5	1045	17

95-241	95-242	530-12	8P	white Spoke	4/5	1265	18
95-241G	95-242G	530-12	8P	Galv Spoke	4/5	1265	18
95-241C	95-242C	530-12	8P	Chrome Spo	4/5	1265	18
	95-242M	530-12	8P	white Mod	5	1265	18
	95-242MS	530-12	8P	silver Mod	5	1265	18
	95-242MG	530-12	8P	Galv Mod	5	1265	18

5 TROUS 5 HOLES	DESCRIPTION	METRIC	PLIS PLY	RIMS	TROUS HOLES	CAP MAX LOAD	POIDS WEIGHT
--------------------	-------------	--------	-------------	------	----------------	-----------------	-----------------

95-250	B78-13 ST	175/80-D13	4P	white Spoke	5	1100	29
95-260	B78-13 ST	175/80-D13	6P	white Spoke	5	1360	29
95-260G	B78-13 ST	175/80-D13	6P	Galv Spoke	5	1360	29
95-260C	B78-13 ST	175/80-D13	6P	Chrome Spo	5	1360	29
95-260SA	B78-13 ST	175/80-D13	6P	Aluminium	5	1360	29
95-260M	B78-13 ST	175/80-D13	6P	white Mod	5	1360	29
95-260MS	B78-13 ST	175/80-D13	6P	silver Mod	5	1360	29
95-260MG	B78-13 ST	175/80-D13	6P	Galv Mod	5	1360	29
95-262	B78-13 ST	175/80-D13	8P	white Spoke	5	1660	29
95-262G	B78-13 ST	175/80-D13	8P	Galv Spoke	5	1660	29
95-262C	B78-13 ST	175/80-D13	8P	Chrome Spo	5	1660	29
95-262SA	B78-13 ST	175/80-D13	8P	Aluminium	5	1660	29
95-262M	B78-13 ST	175/80-D13	8P	white Mod	5	1660	29
95-262MS	B78-13 ST	175/80-D13	8P	silver Mod	5	1660	29
95-262MG	B78-13 ST	175/80-D13	8P	Galv Mod	5	1660	29
95-270	F78-14 ST	205/75-D14	4P	white Spoke	5	1430	37
95-280	F78-14 ST	205/75-D14	6P	white Spoke	5	1760	37
95-280G	F78-14 ST	205/75-D14	6P	Galv Spoke	5	1760	37
95-280C	F78-14 ST	205/75-D14	6P	Chrome Spo	5	1760	37
95-280M	F78-14 ST	205/75-D14	6P	white Mod	5	1760	37
95-280MSA	F78-14 ST	205/75-D14	6P	silver Mod	5	1760	37
95-280MG	F78-14 ST	205/75-D14	6P	Galv Mod	5	1760	37
95-280MA	F78-14 ST	205/75-D14	6P	Alum Mod	5	1760	37



Ordinaire/Plain

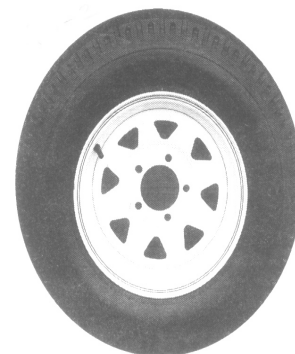

Rally 8 Rayons
8 Spoke Wheel

PNEUS KENDA TIRES

5 TROUS 5 HOLES	DESCRIPTION	METRIC	PLIS PLY	RIMS	TROUS HOLES	CAP MAX LOAD	POIDS WEIGHT
95-286	G78-14 ST	215/75-D14	6P	white Spoke	5	1870	37
95-286G	G78-14 ST	215/75-D14	6P	Galv Spoke	5	1870	37
95-286C	G78-14 ST	215/75-D14	6P	Chrome Spo	5	1870	37
95-286M	G78-14 ST	215/75-D14	6P	white Mod	5	1870	37
95-286MS	G78-14 ST	215/75-D14	6P	silver Mod	5	1870	37
95-286MG	G78-14 ST	215/75-D14	6P	Galv Mod	5	1870	37
95-286MA	G78-14 ST	215/75-D14	6P	Alum Mod	5	1870	37
95-290	F78-15 ST	205/75-D15	6P	white Spoke	5	1820	45
95-290G	F78-15 ST	205/75-D15	6P	Galv Spoke	5	1820	45
95-290C	F78-15 ST	205/75-D15	6P	Chrome Spo	5	1820	45
95-290M	F78-15 ST	205/75-D15	6P	white Mod	5	1820	45
95-290MS	F78-15 ST	205/75-D15	6P	silver Mod	5	1820	45
95-290MG	F78-15 ST	205/75-D15	6P	Galv Mod	5	1820	45
95-290MA	F78-15 ST	205/75-D15	6P	Alum Mod	5	1820	45
95-300	H78-15 ST	225/75-D15	6P	white Spoke	5	2150	49
95-300G	H78-15 ST	225/75-D15	6P	Galv Spoke	5	2150	49
95-300C	H78-15 ST	225/75-D15	6P	Chrome Spo	5	2150	49
95-300M	H78-15 ST	225/75-D15	6P	white Mod	5	2150	49
95-300MS	H78-15 ST	225/75-D15	6P	silver Mod	5	2150	49
95-300MG	H78-15 ST	225/75-D15	6P	Galv Mod	5	2150	49
95-300MA	H78-15 ST	225/75-D15	6P	Alum Mod	5	2150	49
95-310	H78-15 ST	225/75-D15	8P	white Spoke	5	2540	49
95-310G	H78-15 ST	225/75-D15	8P	Galv Spoke	5	2540	49
95-310C	H78-15 ST	225/75-D15	8P	Chrome Spo	5	2540	49
95-310M	H78-15 ST	225/75-D15	8P	white Mod	5	2540	49
95-310MS	H78-15 ST	225/75-D15	8P	silver Mod	5	2540	49
95-310MG	H78-15 ST	225/75-D15	8P	Galv Mod	5	2540	49
95-310MA	H78-15 ST	225/75-D15	8P	Alum Mod	5	2540	49
95-320	H78-15 ST	225/75-D15	8P	white Spoke	6	2540	49
95-320G	H78-15 ST	225/75-D15	8P	Galv Spoke	6	2540	49
95-320C	H78-15 ST	225/75-D15	8P	Chrome Spo	6	2540	49
95-320M	H78-15 ST	225/75-D15	8P	white Mod	6	2540	49
95-320MG	H78-15 ST	225/75-D15	8P	Galv Mod	6	2540	49
95-320MA	H78-15 ST	225/75-D15	8P	Alum Mod	6	2540	49

ROUES ASSEMBLÉES MAISON MOBILE/MOBILE HOME WHEEL ASSEMBLIES

4 TROUS 4 HOLES	5 TROUS 5 HOLES	DESCRIPTION	PLIS PLY	RIMS	TROUS HOLES	CAP MAX LOAD	POIDS WEIGHT
Highway King	96-401	8-14.5 LT	12P	14.5 X 6	8/32	2790	45
Highway King	96-405	8-14.5 LT	14P	14.5 X 6	8/32	3070	46
Kenda	95-401	8-14.5 LT	12P	14.5 X 6	8/32	2790	45
Kenda	95-405	8-14.5 LT	14P	14.5 X 6	8/32	2835	46
Premium	98-401	8-14.5 LT	12P	14.5 X 6	12/32	2790	45
Premium	98-410	9-14.5 LT	12P	14.5 X 7	12/32	3070	46
Kenda	95-420	700-15 LT	8P	15 X 6 5T		2040	45

ROUES ASSEMBLÉES AGRICOLES/AGRICULTURAL WHEEL ASSEMBLIES

4 TROUS 4 HOLES	5 TROUS 5 HOLES	DESCRIPTION	PLIS PLY	RIMS	TROUS HOLES	CAP MAX LOAD	POIDS WEIGHT
Malhotra	92-456	11L-15	8P	15X8	6	3000	33



Ordinaire / Plain

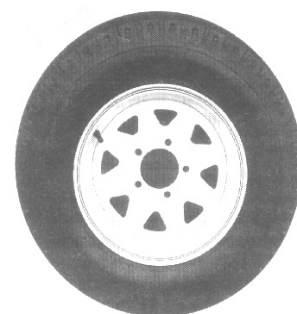

Rally 8 Rayons
8 Spoke wheel

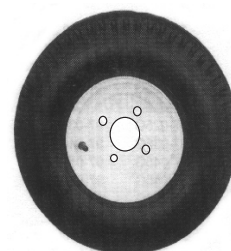

NOIR/BLACK

TUBE
CRAVATTE
VALVE

VTT

REMORQUE
BIAS

SCOOTER
GO-KART

CAMION
RADIAL

REMORQUE
RADIAL

INDUSTRIEL
OTR

FERME

AGRICUL-
TURE
UTILITAIRE

ROUE
ASSEMBLÉE

JANTE
REMORQUE

JANTE
VTT

LUMIÈRE

MAIN &
VÉRIN
CHAÎNE
ACCESS.

RESSORT &
COMPO-
SANTES

MOYEU
FREIN

ACCESS. DE
REMORQUE

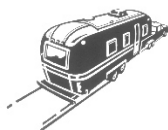

PNEUS TRIANGLE TIRES ST RADIAL



- INNER TUBE
FLAP
VALVE
- ATV
- TRAILER
BIAS
- SCOOTER
GO-KART
- TRUCK
RADIAL
- TRAILER
RADIAL
- INDUSTRIAL
OTR
- FARM
- AGRICUL-
TURAL
UTILITY
- WHEEL
ASSEMBLIES
- TRAILER
RIM
- ATV
RIM
- LIGHT
- COUPLER
JACK
CHAIN
ACCESS.
- SPRING &
COMPO-
NENTS
- HUB
BRAKE
- TRAILER
ACCESS.

4 TROUS 4 HOLES	5 TROUS 5 HOLES	DESCRIPTION	PLUS PLY	RIMS	TROUS HOLES	CAP MAX LOAD	POIDS WEIGHT	
91-255R	91-260R	ST 175/80-R13	6P	RALLY / SPOKE (WHITE)	4/5	1360	31	
	91-260RG	ST 175/80-R13	6P	RALLY / SPOKE GALV	5	1360	31	
	91-260RC	ST 175/80-R13	6P	CHROME SPOKE	5	1360	31	
	91-260RM	ST 175/80-R13	6P	MOD WHEEL (WHITE)	5	1360	31	
	91-260RMG	ST 175/80-R13	6P	MOD WHEEL GALV	5	1360	31	
	91-260RSA	ST 175/80-R13	6P	ALUMINIUM MOD	5	1360	25	
	91-280R	ST 205/75-R14	6P	RALLY / SPOKE (WHITE)	5	1760	41	
	91-280RG	ST 205/75-R14	6P	RALLY / SPOKE GALV	5	1760	41	
	91-280RC	ST 205/75-R14	6P	CHROME SPOKE	5	1760	41	
	91-280RM	ST 205/75-R14	6P	MOD WHEEL (WHITE)	5	1760	41	
	91-280RMC	ST 205/75-R14	6P	CHROME MOD WHEEL	5	1760	41	
	91-280RMG	ST 205/75-R14	6P	MOD WHEEL GALV	5	1760	41	
	91-280RMA	ST 205/75-R14	6P	ALUMINIUM MOD	5	1760	35	
	91-290R	ST 205/75-R15	6P	RALLY / SPOKE (WHITE)	5	1820	45	
	91-290RG	ST 205/75-R15	6P	RALLY / SPOKE GALV	5	1820	45	
	91-290RC	ST 205/75-R15	6P	CHROME SPOKE	5	1820	45	
	91-290RM	ST 205/75-R15	6P	MOD WHEEL (WHITE)	5	1820	45	
	91-290RMG	ST 205/75-R15	6P	MOD WHEEL GALV	5	1820	45	
	91-290RMA	ST 205/75-R15	6P	ALUMINIUM MOD	5	1820	41	
	91-300R	ST 225/75-R15	6P	RALLY / SPOKE (WHITE)	5	2150	49	
	91-300RG	ST 225/75-R15	6P	RALLY / SPOKE GALV	5	2150	49	
	91-300RC	ST 225/75-R15	6P	CHROME SPOKE	5	2150	49	
	91-300RM	ST 225/75-R15	6P	MOD WHEEL (WHITE)	5	2150	49	
	91-300RMG	ST 225/75-R15	6P	MOD WHEEL GALV	5	2150	49	
	91-300RMA	ST 225/75-R15	6P	ALUMINIUM MOD	5	2150	45	
	91-310R	ST 225/75-R15	8P	RALLY / SPOKE (WHITE)	5	2540	50	
	91-310RG	ST 225/75-R15	8P	RALLY / SPOKE GALV	5	2540	50	
	91-310RC	ST 225/75-R15	8P	CHROME SPOKE	5	2540	50	
	91-310RM	ST 225/75-R15	8P	MOD WHEEL (WHITE)	5	2540	50	
	91-310RMG	ST 225/75-R15	8P	MOD WHEEL GALV	5	2540	50	
	91-310RMA	ST 225/75-R15	8P	ALUMINIUM MOD	5	2540	46	
	91-320R	ST 225/75-R15	8P	RALLY / SPOKE (WHITE)	6	2540	50	
	91-320RG	ST 225/75-R15	8P	RALLY / SPOKE GALV	6	2540	50	
	91-320RC	ST 225/75-R15	8P	CHROME SPOKE	6	2540	50	
	91-320RM	ST 225/75-R15	8P	MOD WHEEL (WHITE)	6	2540	50	
	91-320RMG	ST 225/75-R15	8P	MOD WHEEL GALV	6	2540	50	
	91-320RMA	ST 225/75-R15	8P	ALUMINIUM MOD	6	2540	46	
	91-432R	LT 235/85-R16	10P	RALLY/SPOKE (WHITE)	8	3042	80	
	91-432RG	LT 235/85-R16	10P	RALLY/SPOKE (GALV)	8	3042	80	
	91-432RMA	LT 235/85-R16	10P	ALUMINIUM MOD	8	3042	70	
	91-434R	ST 235/80-R16	10P	RALLY/SPOKE (WHITE)	8	3520	80	
	91-434RG	ST 235/80-R16	10P	RALLY/SPOKE (GALV)	8	3520	80	
	91-434RMA	ST 235/80-R16	10P	ALUMINIUM MOD WHEEL	8	3520	70	
	91-445R	215/75-R17.5	16P	SIMPLE/SINGLE SILVER	8	4800		
	91-445RMA	215/75-R17.5	16P	ALUMINIUM MOD WHEEL	8	4800		
	DUAL WHEEL							
	91-432RD	LT 235/85-R16	10P	DUAL SILVER	8	2755		
	91-434RD	ST 235/80-R16	10P	DUAL SILVER	8	3080		
	91-445RD	215/75-R17.5	16P	DUAL SILVER	8 on 275 mm	4540		

Roue Mod -
Mod Wheel

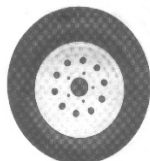

Rally 8 Rayons -
8 Spoke Wheel

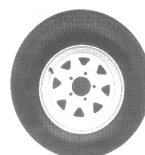

Aluminium Mod



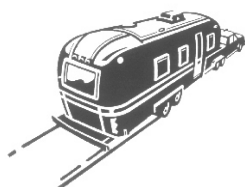

PNEUS KARRIER ST TIRES ST RADIAL



4 TROUS 4 HOLES	5 TROUS 5 HOLES	DESCRIPTION	PLIS PLY	RIMS	TROUS HOLES	CAP MAX LOAD	POIDS WEIGHT
95-255R	95-260R	ST 175/80-R13	6P	RALLY / SPOKE (WHITE)	4/5	1360	31
	95-260RG	ST 175/80-R13	6P	RALLY / SPOKE GALV.	5	1360	31
	95-260RC	ST 175/80-R13	6P	CHROME SPOKE	5	1360	31
	95-260RM	ST 175/80-R13	6P	MOD WHEEL (WHITE)	5	1360	31
	95-260RMG	ST 175/80-R13	6P	MOD WHEEL GALV.	5	1360	31
	95-260RSA	ST 175/80-R13	6P	ALUMINIUM MOD	5	1360	25
	95-262R	ST 175/80-R13	8P	RALLY / SPOKE (WHITE)	5	1610	32
	95-262RG	ST 175/80-R13	8P	RALLY / SPOKE GALV.	5	1610	32
	95-262RC	ST 175/80-R13	8P	CHROME SPOKE	5	1610	32
	95-262RM	ST 175/80-R13	8P	MOD WHEEL (WHITE)	5	1610	32
	95-262RMG	ST 175/80-R13	8P	MOD WHEEL GALV.	5	1610	32
	95-262RSA	ST 175/80-R13	8P	ALUMINIUM MOD	5	1610	26
	95-280R	ST 205/75-R14	6P	RALLY / SPOKE (WHITE)	5	1760	41
	95-280RG	ST 205/75-R14	6P	RALLY / SPOKE GALV	5	1760	41
	95-280RC	ST 205/75-R14	6P	CHROME SPOKE	5	1760	41
	95-280RM	ST 205/75-R14	6P	MOD WHEEL (WHITE)	5	1760	41
	95-280RMC	ST 205/75-R14	6P	CHROME MOD WHEEL	5	1760	41
	95-280RMG	ST 205/75-R14	6P	MOD WHEEL GALV	5	1760	41
	95-280RMA	ST 205/75-R14	6P	ALUMINIUM MOD	5	1760	35
	95-286R	ST 215/75-R14	6P	RALLY / SPOKE (WHITE)	5	1870	43
	95-286RG	ST 215/75-R14	6P	RALLY / SPOKE GALV	5	1870	43
	95-286RC	ST 215/75-R14	6P	CHROME SPOKE	5	1870	43
	95-286RM	ST 215/75-R14	6P	MOD WHEEL (WHITE)	5	1870	43
	95-286RMG	ST 215/75-R14	6P	MOD WHEEL GALV	5	1870	43
	95-286RMA	ST 215/75-R14	6P	ALUMINIUM MOD	5	1870	37
	95-290R	ST 205/75-R15	6P	RALLY / SPOKE (WHITE)	5	1820	45
	95-290RG	ST 205/75-R15	6P	RALLY / SPOKE GALV	5	1820	45
	95-290RC	ST 205/75-R15	6P	CHROME SPOKE	5	1820	45
	95-290RM	ST 205/75-R15	6P	MOD WHEEL (WHITE)	5	1820	45
	95-290RMG	ST 205/75-R15	6P	MOD WHEEL GALV	5	1820	45
	95-290RMA	ST 205/75-R15	6P	ALUMINIUM MOD	5	1820	41
	95-310R	ST 225/75-R15	8P	RALLY / SPOKE (WHITE)	5	2540	50
	95-310RG	ST 225/75-R15	8P	RALLY / SPOKE GALV	5	2540	50
	95-310RC	ST 225/75-R15	8P	CHROME SPOKE	5	2540	50
	95-310RM	ST 225/75-R15	8P	MOD WHEEL (WHITE)	5	2540	50
	95-310RMG	ST 225/75-R15	8P	MOD WHEEL GALV	5	2540	50
	95-310RMA	ST 225/75-R15	8P	ALUMINIUM MOD	5	2540	46
	95-320R	ST 225/75-R15	8P	RALLY / SPOKE (WHITE)	6	2540	50
	95-320RG	ST 225/75-R15	8P	RALLY / SPOKE GALV	6	2540	50
	95-320RC	ST 225/75-R15	8P	CHROME SPOKE	6	2540	50
	95-320RM	ST 225/75-R15	8P	MOD WHEEL (WHITE)	6	2540	50
	95-320RMG	ST 225/75-R15	8P	MOD WHEEL GALV	6	2540	50
	95-320RMA	ST 225/75-R15	8P	ALUMINIUM MOD	6	2540	46

TUBE
GRAVATTE
VALVE

VTT

REMORQUE
BIAS

SCOOTER
GO-KART

CAMION
RADIAL

REMORQUE
RADIAL

INDUSTRIEL
OTR

FERME

AGRICUL-
TURE
UTILITAIRE

ROUE
ASSEMBLÉE

JANTE
REMORQUE

JANTE
VTT

LUMIÈRE

MAIN &
VÉRIN
CHAÎNE
ACCESS.

RESSORT &
COMPO-
SANTES

MOYEU
FREIN

ACCESS. DE
REMORQUE

PNEUS KARRIER - DURUN TIRES LT/AP RADIAL

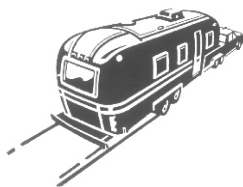

6-7-8 TROUS
6-7-8HOLES

DESCRIPTION

PLIS
PLY

RIMS

TROUS
HOLES

CAP MAX
LOAD

POIDS
WEIGHT

KARRIER

95-430R	ST 235/85-R16	10P	RALLY / SPOKE (WHITE)	6	3640	80
95-430RG	ST 235/85-R16	10P	RALLY / SPOKE GALV	6	3640	80
95-430RM	ST 235/85-R16	10P	MOD WHEEL (WHITE)	6	3640	80
95-430RMA	ST 235/85-R16	10P	ALUMINIUM MOD WHEEL	6	3640	71
95-432R	ST 235/85-R16	10P	RALLY / SPOKE (WHITE)	8	3640	80
95-432RG	ST 235/85-R16	10P	RALLY / SPOKE GALV	8	3640	80
95-432RM	ST 235/85-R16	10P	MOD WHEEL (WHITE)	8	3640	80
95-432RMA	ST 235/85-R16	10P	ALUMINIUM MOD WHEEL	8	3640	71
95-432RD	ST 235/85-R16	10P	DUAL SILVER	8	3200	80
95-436R	ST 235/85-R16	12P	RALLY / SPOKE (WHITE)	8	3960	81
95-436RG	ST 235/85-R16	12P	RALLY / SPOKE GALV	8	3960	81
95-436RM	ST 235/85-R16	12P	MOD WHEEL (WHITE)	8	3960	81
95-436RMG	ST 235/85-R16	12P	ALUMINIUM MOD WHEEL	8	3960	72
95-436RD	ST 235/85-R16	12P	DUAL SILVER	8	3520	81

DURUN

92-290R	ST 205/75-R15	6P	RALLY / SPOKE (WHITE)	5	1820	45
92-290RC	ST 205/75-R15	6P	CHROME SPOKE	5	1820	45
92-290RG	ST 205/75-R15	6P	RALLY / SPOKE GALV.	5	1820	45
92-290RM	ST 205/75-R15	6P	MOD WHEEL (WHITE)	5	1820	45
92-290RMG	ST 205/75-R15	6P	MOD GALV	5	1820	45
92-290RMA	ST 205/75-R15	6P	ALUMINIUM MOD WHEEL	5	1820	41
92-430R	ST 235/85-R16	10P	RALLY / SPOKE (WHITE)	6	3042	80
92-430RG	ST 235/85-R16	10P	RALLY / SPOKE GALV	6	3042	80
92-430RM	ST 235/85-R16	10P	MOD WHEEL (WHITE)	6	3042	80
92-430RMA	ST 235/85-R16	10P	ALUMINIUM MOD WHEEL	6	3042	71
92-432R	ST 235/85-R16	10P	RALLY / SPOKE (WHITE)	8	3042	80
92-432RG	ST 235/85-R16	10P	RALLY / SPOKE GALV	8	3042	80
92-432RMA	ST 235/85-R16	10P	ALUMINIUM MOD WHEEL	8	3042	71
92-432RD	ST 235/85-R16	10P	DUAL SILVER	8	2755	80
92-436R	ST 235/85-R16	14P	RALLY / SPOKE (WHITE)	8	3758	80
92-436RG	ST 235/85-R16	14P	RALLY / SPOKE GALV	8	3758	80
92-436RMA	ST 235/85-R16	14P	ALUMINIUM MOD WHEEL	8	3758	71
92-436RD	ST 235/85-R16	14P	DUAL SILVER	8	3415	80

FULLRUN

92-445R	215/75-R17.5	16P	SIMPLE / SINGLE SILVER	8	4800	80
92-445RMA	215/75-R17.5	16P	ALUMINUM MOD	8	4800	80
DUAL						
92-445RD	215/75-R17.5	16P	DUAL SILVER	8 on 275 mm	4540	80

INNER TUBE
FLAP
VALVE

ATV

TRAILER
BIAS

SCOOTER
GO-KART

TRUCK
RADIAL

TRAILER
RADIAL

INDUSTRIAL
OTR

FARM

AGRICUL-
TURAL
UTILITY

WHEEL
ASSEMBLIES

TRAILER
RIM

ATV
RIM

LIGHT

COUPLER
JACK
CHAIN
ACCESS.

SPRING &
COMPO-
NENTS

HUB
BRAKE

TRAILER
ACCESS.

▶ JANTES POUR REMORQUES HAUTE VITESSE/HIGH SPEED TRAILER RIMS

#NO PART	SIZE	DESCRIPTION	BOLT PATTERN	POIDS WEIGHT	PILOT	CAP MAX LOAD
----------	------	-------------	--------------	--------------	-------	--------------

Ordinaire - Regular

508-34	8 X 3.75	BLANC/WHITE	4 ON 4"	4.7	2.50	900
508-34G	8 X 3.75	GALV.	4 ON 4"	4.7	2.50	900
508-34C	8 X 3.75	CHROME	4 ON 4"	4.7	2.50	900
508-35	8 X 3.75	BLANC/WHITE	5 ON 4.5"	4.7	2.75	900
508-35G	8 X 3.75	GALV.	5 ON 4.5"	4.7	2.75	900
508-54	8 X 5.375	BLANC/WHITE	4 ON 4"	5.5	2.50	900
508-54G	8 X 5.375	GALV.	4 ON 4"	5.5	2.50	900
508-55	8 X 5.375	BLANC/WHITE	5 ON 4.5"	5.5	2.75	900
508-55G	8 X 5.375	GALV.	5 ON 4.5"	5.5	2.75	900
508-74	8 X 7	BLANC/WHITE	4 ON 4"	6.5	2.75	900
508-74G	8 X 7	GALV.	4 ON 4"	6.5	2.75	900
508-75	8 X 7	BLANC/WHITE	5 ON 4.5"	6.5	2.75	900
508-75G	8 X 7	GALV.	5 ON 4.5"	6.5	2.75	900
510-64	10 X 6	BLANC/WHITE	4 ON 4"	10	2.50	1200
510-64G	10 X 6	GALV.	4 ON 4"	10	2.50	1200
510-65	10 X 6	BLANC/WHITE	5 ON 4.5"	10	2.81	2000
510-65G	10 X 6	GALV.	5 ON 4.5"	10	2.81	2000

ROUES RALLY 8 RAYONS / 8 SPOKE WHEELS

512-44	12 X 4	BLANC/WHITE	4 ON 4"	11.1	2.52	1100
512-44G	12 X 4	GALV.	4 ON 4"	11.1	2.52	1100
512-45	12 X 4	BLANC/WHITE	5 ON 4.5"	11.1	2.95	1100
512-45G	12 X 4	GALV.	5 ON 4.5"	11.1	2.95	1100
512-45C	12 X 4	CHROME	5 ON 4.5"	11.1	2.95	1100
512-75	12 X 7	NOIR/BLACK	5 ON 4.5"	12	3.15	1500
512-85	12 X 8.5	NOIR/BLACK	5 ON 4.5"	13	3.15	1340
513-44	13 X 4.5	BLANC/WHITE	4 ON 4"	13.3	2.95	1100
513-45	13 X 4.5	BLANC/WHITE	5 ON 4.5"	13.3	3.19	1660
513-45G	13 X 4.5	GALV.	5 ON 4.5"	13.3	3.19	1660
513-45C	13 X 4.5	CHROME	5 ON 4.5"	13.3	3.19	1660
514-65	14 X 6	BLANC/WHITE	5 ON 4.5"	17.4	3.30	1880
514-65G	14 X 6	GALV.	5 ON 4.5"	17.4	3.30	1880
514-65C	14 X 6	CHROME	5 ON 4.5"	17.4	3.30	1880
515-65	15 X 6	BLANC/WHITE	5 ON 4.5"	20.2	3.30	2050
515-65G	15 X 6	GALV.	5 ON 4.5"	20.2	3.30	2050
515-65C	15 X 6	CHROME	5 ON 4.5"	20.2	3.30	2050
515-66	15 X 6	BLANC/WHITE	6 ON 5.5"	20.2	4.28	2600
515-66G	15 X 6	GALV.	6 ON 5.5"	20.2	4.28	2600
515-66C	15 X 6	CHROME	6 ON 5.5"	20.2	4.28	2600
516-66	16 X 6	BLANC/WHITE	6 ON 5.5"	21.0	4.28	3050
516-66G	16 X 6	GALV.	6 ON 5.5"	21.0	4.28	3050
516-68	16 X 6	BLANC/WHITE	8 ON 6.5"	21.0	5.15	3760
516-68G	16 X 6	GALV.	8 ON 6.5"	21.0	5.15	3760
516-86	16 X 7	BLANC/WHITE	6 ON 5.5"	22.4	4.28	3500
516-78	16.5x 6.75	BLANC/WHITE	8 ON 6.5"	23.5		3530

ROUE SIMPLE / SINGLE WHEEL

517-68	17.5x 6.75	SILVER	8 ON 6.5"	56.0	4.75	6000
--------	------------	--------	-----------	------	------	------

APPROUVÉ D.O.T.
D.O.T. APPROVED
PEINTURÉE / PAINTED



Ordinaire - Regular



GALVANISÉES / GALVANISED



Rally 8 Rayons - 8 Spoke Wheel
cache moyeu non compris - center cap not included



517-68

TUBE
GRAVATTE
VALVE

VTT

REMORQUE
BIAS

SCOOTER
GO-KART

CAMION
RADIAL

REMORQUE
RADIAL

INDUSTRIEL
OTR

FERME

AGRICUL-
TURE
UTILITAIRE

ROUE
ASSEMBLÉE

JANTE
REMORQUE

JANTE
VTT

LUMIÈRE

MAIN &
VÉRIN
CHAÎNE
ACCESS.

RESSORT &
COMPO-
SANTES

MOYEU
FREIN

ACCESS. DE
REMORQUE

► ROUES MODULAIRES/MODULAR TRAILER WHEELS

- INNER TUBE FLAP VALVE
- ATV
- TRAILER BIAS
- SCOOTER GO-KART
- TRUCK RADIAL
- TRAILER RADIAL
- INDUSTRIAL OTR
- FARM
- AGRICULTURAL UTILITY
- WHEEL ASSEMBLIES
- TRAILER RIM
- ATV RIM
- LIGHT
- COUPLER JACK CHAIN ACCESS.
- SPRING & COMPONENTS
- HUB BRAKE
- TRAILER ACCESS.

#NO PART	SIZE	DESCRIPTION	BOLT PATTERN	POIDS WEIGHT	PILOT	CAP MAX LOAD
----------	------	-------------	--------------	--------------	-------	--------------

ROUES MODULAIRES / MODULAR TRAILER WHEELS

512-45M	12 X 4	BLANC/WHITE	5 ON 4.5	11.1	2.95	1100
512-45MG	12 X 4	GALV.	5 ON 4.5	11.1	2.95	1100
512-45MC	12 X 4	CHROME	5 ON 4.5	11.1	2.95	1100
512-45MS	12 X 4	GRIS / SILVER	5 ON 4.5	11.1	2.95	1100
513-45M	13 X 4.5	BLANC/WHITE	5 ON 4.5	13.3	3.19	1660
513-45MG	13 X 4.5	GALV.	5 ON 4.5	13.3	3.19	1660
513-45MC	13 X 4.5	CHROME	5 ON 4.5	13.3	3.19	1660
513-45MS	13 X 4.5	GRIS / SILVER	5 ON 4.5	13.3	3.19	1660
514-65M	14 X 6	BLANC/WHITE	5 ON 4.5	17.4	3.30	1880
514-65MG	14 X 6	GALV.	5 ON 4.5	17.4	3.30	1880
514-65MC	14 X 6	CHROME	5 ON 4.5	17.4	3.30	1880
514-65MS	14 X 6	GRIS / SILVER	5 ON 4.5	17.4	3.30	1880
515-65M	15 X 6	BLANC/WHITE	5 ON 4.5	20.2	3.30	2050
515-65MG	15 X 6	GALV.	5 ON 4.5	20.2	3.30	2050
515-65MS	15 X 6	GRIS / SILVER	5 ON 4.5	20.2	3.30	2050
515-66M	15 X 6	BLANC/WHITE	6 ON 5.5	20.2	4.28	2050
515-66MG	15 X 6	GALV.	6 ON 5.5	20.2	4.28	2050
516-66MH	16 X 6 H.D.	BLANC/WHITE	6 ON 5.5	23.1	4.28	3500
516-68MH	16 X 6 H.D.	BLANC/WHITE	8 ON 6.5	23.1	5.15	3800

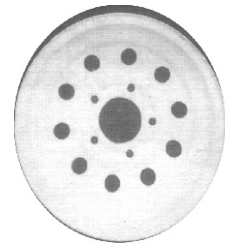

Roue Mod - Mod wheel

ROUES POUR GOLF CART WHEELS (HORS-ROUTE)

508-74	8 X 7	BLANC/WHITE	4 ON 4	6.5	2.75	900
510-74PA	10 X 7	POLISHED ALUMINIUM	4 ON 4	3.3	2.75	1200

ALUMINUM POLISH



ROUES MAISONS MOBILE / MOBILE HOME WHEELS

514-81	14.5X 6	NOIR / BLACK		13.8		3000
--------	---------	--------------	--	------	--	------

MOBILE HOME



DUAL WHEEL OFFSET +5.5"

516-68D	16 X 6	SILVER - 5.5"	8 ON 6.5	37.0	4.77	3500
517-68D	17.5 X 6	SILVER - 6.19"	8 ON 275 mm	54.0	8.70	5400

DUAL WHEEL



ROUES AGRICOLES/AGRICULTURE WHEELS

#NO PART	SIZE	DESCRIPTION	BOLT PATTERN	POIDS WEIGHT	PILOT	CAP MAX LOAD	OFFSET
----------	------	-------------	--------------	--------------	-------	--------------	--------

515-86	15 X 8		6 ON 6	28	4.625	3000	+ 1.12
515-86V	15X8		6 ON 6	28	4.625	3000	+ 1.12
515-88	15 X 8		8 ON 8	30	6.00	5000	- 1.50
515-106	15 X 10		6 ON 6	30	4.62	3800	+ 1.12
515-108	15 X 10		8 ON 8	30	6.00	5000	+ 1.12



▶ JANTES ALUMINIUM / ALUMINUM RIMS

#NO PART	GRANDEUR SIZE	STYLE	BOLT PATTERN	POIDS WEIGHT	PILOT	CAP MAX LOAD
----------	---------------	-------	--------------	--------------	-------	--------------

ROUES ALUMINIUM LT / ALUMINIUM LT WHEELS

512-45SA	12 X 4	STAR	5 ON 4.5	8.0	3.19	1220
513-45SA	13 X 4.5	STAR	5 ON 4.5	9.9	3.19	1660
514-65SA	14 X 6	STAR	5 ON 4.5	15.0	3.30	1900
515-65SA	15 X 6	STAR	5 ON 4.5	17.6	3.30	2540
515-66SA	15 X 6	STAR	6 ON 5.5	17.6	4.27	2540
516-76SA	16 X 7	STAR	6 ON 5.5	20.6	4.27	3200
516-78SA	16 X 7	STAR	8 ON 6.5	20.6	5.15	3200

514-65MA	14 X 6	MOD	5 ON 4.5	13.3	3.30	1870
515-75MA	15 X 6	MOD	5 ON 4.5	16.7	3.30	2600
515-76MA	15 X 6	MOD	6 ON 5.5	16.7	4.27	2600
516-78MA	16 X 6	MOD	8 ON 6.5	20.2	5.15	3750
<i>New</i> 517-68MA	17.5 X 6.75	MOD - 0.31	8 ON 6.5		4.78	6000



STAR 4



S 20

▶ CACHE MOYEN DE PLASTIQUE / PLASTIC HUB COVER

#NO PART	GRANDEUR SIZE	APPLICATION	COULEUR COLOR
----------	---------------	-------------	---------------

53-099	2.84"	12" x 4" 4T	Noir / Black
53-099C	2.84"	12" x 4" 4T	Chrome
53-100	2.95"	12" x 4" 5T	Noir / Black
53-100C	2.95"	12" x 4" 5T	Chrome
53-100	2.95"	13" x 4.5" 4T	Noir / Black
53-100C	2.95"	13" x 4.5" 4T	Chrome
53-115	3.19"	13" x 4.5" 5T	Noir / Black
53-115C	3.19"	13" x 4.5" 5T	Chrome
53-120	3.30"	14" x 6" 5T	Noir / Black
53-120C	3.30"	14" x 6" 5T	Chrome
53-120	3.30"	15" x 6" 5T	Noir / Black
53-120C	3.30"	15" x 6" 5T	Chrome
53-130	4.27"	15" x 6" 6T	Noir / Black
53-130C	4.27"	15" x 6" 6T	Chrome
53-130	4.27"	16" x 6" 6T	Noir / Black
53-130C	4.27"	16" x 6" 6T	Chrome
53-130	4.27"	16.5" x 6.75" 6T	Noir / Black
53-130C	4.27"	16.5" x 6.75" 6T	Chrome
53-135	4.90"	16.5" x 6.75" 8T	Noir / Black
53-140MC	5.15"	16.5" x 6.75" 8T	Chrome



PLASTIQUE NOIR
BLACK PLASTIC



ÉCROU CHROMÉ
CHROME NUTS

CAPUCHON DE PLASTIQUE PLASTIC NUT COVER

53-200	POUR ÉCROU 1/2" NUTS (NOIR / BLACK)
53-205	POUR ÉCROU 9/16" NUTS (NOIR / BLACK)
53-208	ÉCROU CHROME 1/2"-20 CHROME NUTS
53-211	ÉCROU CHROME 9/16" CHROME NUTS

- TUBE CRAVATTE VALVE
- VTT
- REMORQUE BIAS
- SCOOTER GO-KART
- CAMION RADIAL
- REMORQUE RADIAL
- INDUSTRIEL OTR
- FERME
- AGRICULTURE UTILITAIRE
- ROUE ASSEMBLÉE
- JANTE REMORQUE
- JANTE VTT
- LUMIÈRE
- MAIN & VÉRIN CHAÎNE ACCESS.
- RESSORT & COMPOSANTES
- MOYEU FREIN
- ACCESS. DE REMORQUE

▶ ROUES ASSEMBLÉES SUR JANTES AVEC COUSSINETS/ASSEMBLED TIRES, RIMS WITH BEARINGS

- INNER TUBE FLAP VALVE
- ATV
- TRAILER BIAS
- SCOOTER GO-KART
- TRUCK RADIAL
- TRAILER RADIAL
- INDUSTRIAL OTR
- FARM
- AGRICULTURAL UTILITY
- WHEEL ASSEMBLIES
- TRAILER RIM
- ATV RIM
- LIGHT
- COUPLER JACK CHAIN ACCESS.
- SPRING & COMPONENTS
- HUB BRAKE
- TRAILER ACCESS.

(APPLICATION HORS ROUTES / LOW SPEED APPLICATIONS)

#NO PART	GRANDEUR SIZE	DESCRIPTION	PLIS PLY	RIMS	CAP MAX LOAD	DIA.
ROUES PNEUMATIQUES ASSEMBLÉES SUR FOURCHE						
FULL PNEUMATIC RIGID CASTERS						
85-001F	280/250-4		4PLY	4 X 1.75	310 LBS	8"
85-002F	410/350-4		4PLY	4 X 2.25	350 LBS	10"

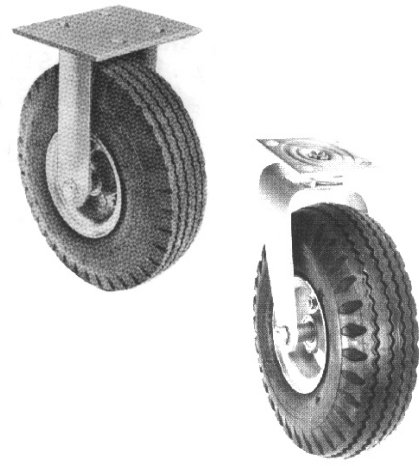

#NO PART	GRANDEUR SIZE	DESCRIPTION	PLIS PLY	RIMS	CAP MAX LOAD	DIA.
ROUES PNEUMATIQUES ASSEMBLÉES SUR FOURCHE						
FULL PNEUMATIQUE SWIVEL CASTERS						
85-001P	280/250-4		4PLY	4 X 1.75	310 LBS	8"
85-002P	410/350-4		4PLY	4 X 2.25	350 LBS	10"

PIVOTANTE

#NO PART	DESCRIPTION	PLIS PLY	COUSSINET BEARING	MOYEU HUB	POIDS WEIGHT
PLAQUE FIXE AVEC FOURCHE / RIGID CASTER					
504-208	APPLICATION 280/250-4		SHAFT 1/2"	310 LBS	8"
504-210	APPLICATION 410/350-4		SHAFT 1/2"	500 LBS	10"
504-212	APPLICATION 410/350-6		SHAFT 1/2"	650 LBS	12"



#NO PART	DESCRIPTION	PLIS PLY	COUSSINET BEARING	MOYEU HUB	POIDS WEIGHT
PLAQUE PIVOTANTE AVEC FOURCHE / SWIVEL CASTER					
504-214	APPLICATION 280/250-4		SHAFT 1/2"	310 LBS	8"
504-215	APPLICATION 410/350-4		SHAFT 1/2"	500 LBS	10"
504-216	APPLICATION 410/350-6		SHAFT 1/2"	650 LBS	12"

ROUE DE BROUETTE / WHEELBARROW

ROUES PNEUMATIQUES ASSEMBLÉES
PNEUMATIC WHEELS ASSEMBLED

#NO PART	DESCRIPTION	PLIS PLY	COUSSINET BEARING	MOYEU HUB	POIDS WEIGHT
CENTRÉ 3" CENTERED WHEELS					
85-055	400-6 RIB	4P	1/2", 5/8", 3/4"	3" CENTRE	5
Z 85-084	480/400-8 RIB	4P	1/2", 5/8", 3/4"	3" CENTRE	7
Z 85-005	480/400-8 RIB	4P	3/4" ROLLER	3" CENTRE	7

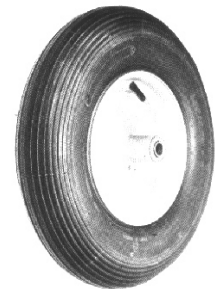
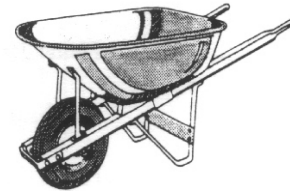

Essieu

RIB

CENTRÉ 4" CENTERED WHEELS

Z 85-090	480/400-8 RIB	2P	1/2", 5/8", 3/4"	4" CENTRE	7
Z 85-095	480/400-8 RIB	4P	1/2", 5/8", 3/4"	4" CENTRE	7
Z 85-096	480/400-8 RIB	4P	1" GRAPH OIL BEARING	4" CENTRE	7
Z 85-105	480/400-8 RIB	4P	1" ROLLER	4" CENTRE	7



ESSIEUE POUR BROUETTE / WHEELBARROW AXLE

84-600	ESSIEUE-AXLE	8 7/8" X 5/8"
84-605	ESSIEUE-AXLE	8 7/8" X 3/4"

Z=ZIRK
*Tubeless

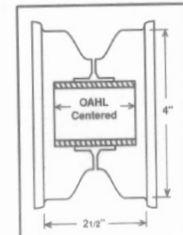
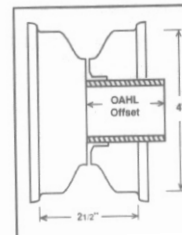

CENTERED

ROUE PNEUMATIQUE HEAVY DUTY PNEUMATIC WHEEL ASSEMBLIES

#NO PART	DESCRIPTION	PLIS PLY	THREAD	COUSSINET BEARING	MOYEU HUB	CAP MAX LOAD
<i>New</i> 85-615	410/350-6	6P	RIB	1"-6205-2RS	CENTRE 3"	575
<i>New</i> 85-620	480/400-8	6P	STUD	1"-6205-2RS	CENTRE 3 1/8"	1220
<i>New</i> 85-622	410/350-6	6P	RIB	ROLLER 1"ID x 2" OD	CENTRE 3"	575
<i>New</i> 85-626	480/400-8	6P	STUD	ROLLER 1"ID x 2" OD	CENTRE 3 1/8"	1220

TYPE 6205



TYPE ROLLER



► ROUES PNEUMATIQUES ASSEMBLÉES UNE PIÈCE/ONE PIECE PNEUMATIC WHEEL ASSEMBLIES

#NO PART	DESCRIPTION	PLIS PLY	COUSSINET BEARING	THREAD	CAP MAX LOAD	JANTE RIM	POIDS WEIGHT
85-405	18/850-8	4ply		Turf	815	8" X 7 4T	12
85-425	18/950-8	4ply		Turf	1040	8" X 7 4T	12
85-455	22/11.0-8	2ply		Knobby	345	8" X 7 4T	18
85-456	22/11.0-8	2ply		Knobby	345	8" X 7 5T	18
85-466	25/12.0-10	2ply		HF-243	350	10" X 6 4T	22
85-476	25/12.0-10	6ply		CT-100		10" X 6 5T	23

ROUES PNEUMATIQUES ASSEMBLÉES UNE PIÈCE ONE PIECE PNEUMATIC WHEEL ASSEMBLIES

2 1/2" OFFSET WHEELS

Z 85-215	410/350-4	4ply	1/2"-5/8"-3/4"-1"	Saw.TK-215	350	4" X2.50	2
~ 85-235	410/350-4	4ply	1/2"-5/8"-3/4"-1"	Sawtooth	Plastic	4" X2.50	2

~ = Plastique / Plastic *Tubeless

ROUES PNEUMATIQUES ASSEMBLÉES 2 OU 3 PIÈCES 2 OR 3 PIECE PNEUMATIC WHEEL ASSEMBLIES

2 1/2" OFFSET WHEELS

Z 85-515	410/350-4	4ply	1/2"-5/8"-3/4"-1"	Saw.TK-215	350	4" X2.50	2
Z 85-518	410/350-4	2ply	1/2"-5/8"-3/4"-1"	Sawtooth	230	4" X2.50	2
85-519	410/350-4	4ply	1/2"-5/8"-3/4"-1"	Sawtooth	350	4" X2.50 3PC	2
85-522	410/350-4	4ply	1/2"-5/8"-3/4"-1"	Sawtooth	350	4" X2.50	2

CENTRÉ 3" / 3" CENTERED WHEELS

85-534	410/350-4	4ply	1/2"-5/8"-3/4"-1"	Sawtooth	350	4" X 2.50	2
85-536	410/350-6	4ply	1/2"-5/8"-3/4"-1"	Sawtooth	445	6" X 3.25	3
85-537	410/350-6	6ply	Roller 3/4"	Sawtooth	545	6" X 3.25	3

CENTRÉ 3 1/4" / 3 1/4" CENTERED WHEELS

85-538	280/250-4	4ply	1/2"-5/8"-3/4"-1"	Sawtooth	325	4" X2.50	2
--------	-----------	------	-------------------	----------	-----	----------	---

CENTRÉ 4" CENTERED WHEELS

85-542	410/350-4	4ply	1/2"-5/8"-3/4"-1"	Sawtooth	350	4" X 2.50 2PC	2
85-543	410/350-4	4ply	1/2"-5/8"-3/4"-1"	Sawtooth	350	4" X 2.50 3PC	2
85-548	410/350-6	4ply	1/2"-5/8"-3/4"-1"	Sawtooth	445	6" X 2.50	3

(3 MCX)

Z=ZIRK *Tubeless

4 on 4" (bolt patt.)
5 on 4 1/2" (bolt patt.)

CENTRÉ CENTERED

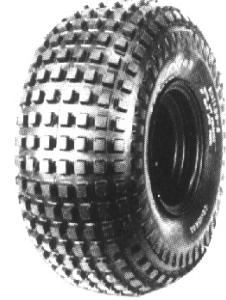

Knobby



Sawtooth

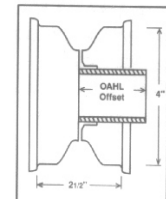

OFFSET

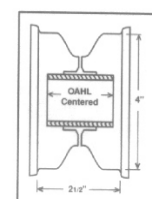

CENTERED

TUBE
GRAVATTE
VALVE

VTT

REMORQUE
BIAS

SCOOTER
GO-KART

CAMION
RADIAL

REMORQUE
RADIAL

INDUSTRIEL
OTR

FERME

AGRICUL-
TURE
UTILITAIRE

ROUE
ASSEMBLÉE

JANTE
REMORQUE

JANTE
VTT

LUMIÈRE

MAIN &
VÉRIN
CHAÎNE
ACCESS.

RESSORT &
COMPO-
SANTES

MOYEU
FREIN

ACCESS. DE
REMORQUE

▶ JANTES ET COUSSINETS/RIMS AND BEARINGS

CENTRÉ 4" / 4" CENTERED WHEELS

#NO PART	DESCRIPTION	PLIS PLY	COUSSINET BEARING	THREAD	CAP MAX LOAD	JANTE RIM	POIDS WEIGHT
85-316	13/500-6	2ply	1/2"-5/8"-3/4"-1"	Turf	295	6" X 3.25	4
85-320	15/600-6	4ply	1/2"-5/8"-3/4"-1"	Turf	365	6" X 4	4
85-322	15/600-6	4ply	1/2"-5/8"-3/4"-1"	Rib	570	6" X 4	4
85-326	16/650-8	4ply	6205-2RS - 1"	Turf	620	8" X 7	6
85-328	16/650-8	4ply	6205-2RS - 1"	Rib	620	8" X 7	6
85-330	18/850-8	4ply	6205-2RS - 1"	Turf	815	8" X 7	9
85-332	18/850-8	4ply	6205-2RS - 1"	Rib	815	8" X 7	9
85-334	18/950-8	4ply	6205-2RS - 1"	Turf	1040	8" X 7	9
85-345	22/11.0-8	2ply	6205-2RS - 1"	Knobby	395	8" X 7	10



Turf



Knobby
6205-2RS 1"

JANTES SEULES SANS COUSSINET - RIMS ONLY WITHOUT BEARING

#NO PART	DIA. JANTE RIM SIZE	TYPE JANTE RIM TYPE	TYPE HUB HUB TYPE	CAP MAX LOAD	DIA. PNEU TIRE SIZE	TYPE COUSSINET SUIT. BEARING	POIDS WEIGHT
52-275	6 X 4.00	1 pcs-TL	Centré / Centered 4"		15/600-6	6202- 1" needle	4
52-291	8 X 2,50	1 pcs-TL	Centré/ Centered 4"		480/400-8	RB 3/4" BEIGE	3?
52-295	8 X 5.25	1 pcs-TL	Centré / Centered 4"		16/650-8	6205- 2RS 1"	4
52-305	8 X 7	1 pcs-TL	Centré / Centered 4"		18/850-8	6205- 2RS 1"	6
52-310	8 X 7	1 pcs-TL	Centré/ Centered 4" Plastic		18/850-8	6205- 2RS 1"	6?
508-35H	8 X 3.75	2Pcs-TT	5on 4.5"			7 gauge	9.4

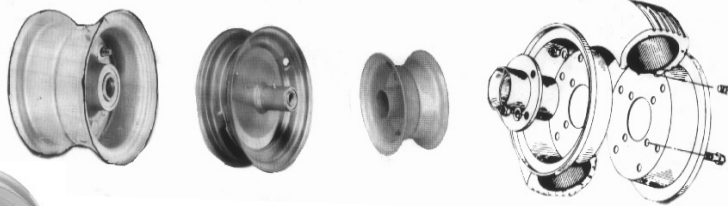

CENTERED

OFFSET

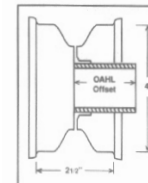
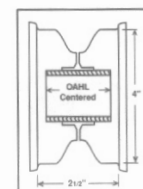

508-35H

COUSSINETS SEUL - BEARINGS ONLY

#NO PART	DESCRIPTION	TYPE
512	Flange Type	1/2" x 1 3/8" (6202)
558	Flange Type	5/8" x 1 3/8" (6202)
558-2RS	Flange Type	5/8" x 1 3/8" (6202-2RS)
534	Flange Type	3/4" x 1 3/8" (6202)
534G	Graph-Oil Bearing	3/4" x 1 3/8" (6202)
534A	ROLLER	3/4" x 1 3/8" (Needle)
534C	END CAP for ROLLER	3/8" x 1 3/8" (6202)
510	Flange Type	1" x 2" (6205)
51G	Graph-Oil Bearing	1" x 1 3/8" (6202)
51AA	ROLLER	1" x 1 3/8" x 2" (Needle)
51A	ROLLER	1" x 1 3/8" x 3" (Needle)
505	BEARING 6205-2RS	1" x 2" 2RS 1"

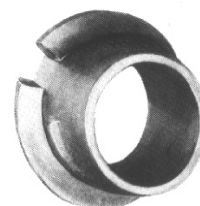

GRAPH-OIL BEARING
534 G



FLANGE TYPE
6202

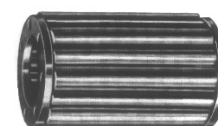

ROLLER
6202

▶ JANTES EN ACIER POUR VTT/ATV STEEL RIMS

#NO PART	DIA. JANTE RIM SIZE	BOLT PATTERN	CENTERS/OFFSET
54-080	8" X 5 3/8"	3 / 100mm	2 +3-3/8
54-085	8" X 8.5"	3 / 100mm + 4 / 100mm	4.25 + 4.25
54-095	8" X 8.5"	4 / 110mm + 4 / 130mm	4.25 + 4.25
54-100	8" X 8.5"	4 / 4"	4.25 + 4.25
54-105	8" X 8.5"	4 / 110 mm + 4 / 130mm	3.5 + 5 Large Bell
54-110	8" X 8.5"	4 / 115 mm + 4 / 130mm	3.5 + 5 Large Bell
54-115	8" X 8.5"	5 / 130mm	3.5 + 5 Large Bell
54-120	8" X 8.5"	3 / 100mm + 4 / 100mm	3.5 + 5 Large Bell
54-130	9" X 9"	4 / 110mm+ 4 / 130mm	3 + 6 Large Bell
54-135	9" X 9"	4 / 115mm+ 4 / 130mm	3 + 6 Large Bell
54-140	9" X 9"	4 / 130mm+ 4 / 150mm	3 + 6 Large Bell
54-145	9" X 9"	4 / 137mm	3 + 6 Large Bell
54-150	9" X 9"	4 / 140mm	3 + 6 Large Bell
54-155	9" X 9"	4 / 4"	3 + 6 Large Bell
54-160	9" X 9"	5 / 130mm	3 + 6 Large Bell
54-165	10" X 5"	4 / 110mm	3 + 2
54-180	10" X 5"	4 / 110mm	2 + 3
54-185	10" X 5"	4 / 144mm	2 + 3
54-190	10" X 5"	4 / 156mm	2 + 3
54-195	10" X 5"	4 / 166mm	2 + 3
54-220	10" X 8"	4 / 110mm+ 4 / 130mm	3 + 5 Large Bell
54-225	10" X 8"	4 / 115mm+ 4 / 130mm	3 + 5 Large Bell
54-230	10" X 8"	4 / 137mm	3 + 5 Large Bell
54-235	10" X 8"	4 / 140mm	3 + 5 Large Bell
54-240	10" X 8"	4 / 156mm	3 + 5 Large Bell
54-245	10" X 8"	4 / 4"	3 + 5 Large Bell
54-250	10" X 8"	5 / 130mm	3 + 5 Large Bell

G.B.C.

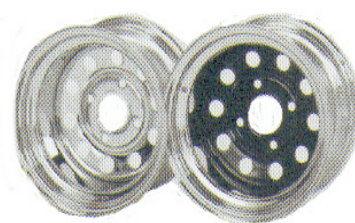
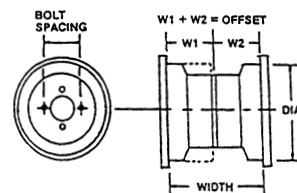

JANTE MODULAIRE / MODULAR RIM

#NO PART	DIA. JANTE RIM SIZE	BOLT PATTERN	CENTERS/OFFSET	CHROME	CHROME NOIR BLACK CHROME
54-405	11" X 7"	4 / 110mm SILVER	5 + 2 FRONT		
54-410	11" X 7"	4 / 110mm SILVER	2 + 5 REAR		
54-415	11" X 7"	4 / 137mm SILVER	2 + 5 REAR		
54-420	11" X 7"	4 / 140mm SILVER	5 + 2 FRONT		



D-Window

54-439D	12" X 7"	4 / 110mm SILVER	3 + 4 REAR		
54-440D	12" X 7"	4 / 110mm SILVER	5 + 2 FRONT		
54-445D	12" X 7"	4 / 110mm SILVER	2 + 5 REAR	54-540D	54-640D
54-446D	12" X 7"	4 / 115	5LB +2	54-545D	54-645D
54-448D	12" X 7"	4 / 115	2 + 5	54-546D	54-646D
54-450D	12" X 7"	4 / 137mm SILVER	5 + 2 FRONT	54-548D	54-648D
54-455D	12" X 7"	4 / 137mm SILVER	2 + 5 REAR	54-550	54-650
54-460	12" X 7"	4 / 156mm SILVER	2 + 5 FRONT	54-555	54-655
54-462	12" X 7"	4 / 156 Modular Rim	4 + 3	54-562	54-662
54-463	12" X 8.5	4 / 156 Modular Rim	2.5 + 6		
54-465	12" X 7"	5 / 160mm SILVER	3+ 4 REAR		
54-470	12" X 7"	4 / 4 SILVER	2+ 5 REAR	54-570	54-670
54-471	12" X 7"	5 / 160 Modular Rim	4 + 3		
54-472	12" X 7"	4 / 156 Modular Rim	3 + 4	54-572	54-672
54-473	12" X 7"	4 / 156 Modular Rim	4LB +2		
54-474	12" X 7"	4 / 110 Modular Rim	4.5+2.5Yam.Grizzly99	54-574	54-674
54-476	12" X 7"	4 / 110 Modular Rim	2 +5 Yam.Grizzly99	54-576	54-676
54-477	12" X 7"	4 / 90 Modular Rim	5+2 Suz.LTF 500F 98-99	54-577	54-677
54-478	12" X 7"	4 / 90 Modular Rim	3+4 Suz. LTF 500F 98-99	54-578	54-678
54-475	12" X 8.5"	4 / 4 SILVER	2.5+ 6 REAR		

Note: Lettre **D** à la fin du code signifie jante D-Windows
A D at the end of part number means D-windows rims

TUBE
GRAVATTE
VALVE

VTT

REMORQUE
BIAS

SCOOTER
GO-KART

CAMION
RADIAL

REMORQUE
RADIAL

INDUSTRIEL
OTR

FERME

AGRICUL-
TURE
UTILITAIRE

ROUE
ASSEMBLÉE

JANTE
REMORQUE

JANTE
VTT

LUMIÈRE

MAIN &
VÉRIN
CHAÎNE
ACCESS.

RESSORT &
COMPO-
SANTES

MOYEU
FREIN

ACCESS. DE
REMORQUE

▶ JANTES EXTRA GROSSE ROUE / BIG FOOT WHEELS



#NO PART	OFFSET	BOLT PATTERN	ARGENT SILVER	CHROME	CHROME NOIR BLACK CHROME
HONDA 450 ES 1998-2000					
12 x 7	Avant / Front 4 lb + 3	4/110	54-435D	54-535D	54-635D
12 x 8.5	Arrière / Rear 2.5 + 6	4/110	54-436D	54-536D	54-636D
POLARIS 350/400/425/500 +3" OFFSET					
12 x 7	Avant / Front 4 lb + 3	4/156	54-431	54-531	
12 x 8.5	Arrière / Rear 2.5 + 6	4/4		54-532	
YAMAHA GRIZZLY 1998					
12 x 7	Avant / Front 4 lb + 3	4/110	54-435D	54-535D	54-635D
12 x 8.5	Arrière / Rear 2.5 + 6	4/110	54-436D	54-536D	54-636D
YAMAHA GRIZZLY 1999-2000					
12 x 7	Avant / Front 4 lb + 3	4/110	54-437	54-537	54-637
12 x 8.5	Arrière / Rear 2.5 + 6	4/110	54-438	54-538	54-638

JANTES EN ALUMINIUM POUR VTT / ALUMINUM ATV WHEELS

HAUTE PERFORMANCE / HIGH PERFORMANCE

#NO PART	DIA. JANTE RIM SIZE	BOLT PATTERN	CENTERS/OFFSET
----------	---------------------	--------------	----------------

T-9 PRO SERIES

54-718	8" x 8.5"	4 / 110mm + 4 / 130mm	3.5 + 5
54-714	8" x 8.5"	4 / 115 mm	3.5 + 5
54-720	9" x 9"	4 / 110mm	3 + 6
54-722	9" x 9"	4 / 115mm	3 + 6
54-726	9" x 9"	4 / 143mm	3 + 6
54-738	10" x 5"	4 / 144mm	3 + 2 Large Bell
54-740	10" x 5"	4 / 143mm	2 + 3
54-744	10" x 5"	4 / 156mm	3 + 2 Large Bell
54-766	10" x 8"	4 / 156mm	3 + 5



T9 PRO SERIES

C-SERIES TYPE 4

54-790	12" x 7"	4 / 110mm	5 + 2 F
54-791	12" x 7"	4 / 110mm	2 + 5 R
54-793	12" x 7"	4 / 156mm	4 + 3 F / R
54-796	12" x 7"	4 / 137mm	5 + 2 F
54-797	12" x 7"	4 / 137mm	2 + 5 R



C-SERIES TYPE 4

CACHE MOYEU & NOIX de roue - HUB COVER & Lug nuts

#NO PART	DESCRIPTION
54-CAP1B	Noir, rim 12" régulier / Black, regular 12" rims
54-CAP1C	Chrome, rim 12" régulier / Chrom, regular 12" rims
54-CAP2C	Chrome, rim 12" alum / Chrom, alumum 12" rims

Noix de Roue / Lug Nuts

54-LUG1C	10mm Noix /Chrom lug nuts (cone)
54-LUG2C	10mm Noix /Chrom lug nuts (Flat)



INNER TUBE
FLAP
VALVE

ATV

TRAILER
BIAS

SCOOTER
GO-KART

TRUCK
RADIAL

TRAILER
RADIAL

INDUSTRIAL
OTR

FARM

AGRICUL-
TURAL
UTILITY

WHEEL
ASSEMBLIES

TRAILER
RIM

ATV
RIM

LIGHT

COUPLER
JACK
CHAIN
ACCESS.

SPRING &
COMPO-
NENTS

HUB
BRAKE

TRAILER
ACCESS.

► TABLEAU D'APPLICATION POUR JANTES/APPLICATION CHART FOR RIMS

DESCRIPTION	GRANDEUR DU PNEU TIRE SIZE	GRANDEUR DE LA ROUE WHEEL SIZE	BOLT PATTERN	JANTE D'ACIER STEEL REPL.	JANTE D'ALUMINIUM ALUMINIUM REPL.
YF 60 Zinger All years F & R	15x7-6	7x6	4/110	N/A	N/A
Trail Boss /Cyclone/Trail Blazer 86-02 F	23x7-10	10x5	4 / 156	54-190*	54-744
Trail Boss /Cyclone/Trail Blazer 86-02 R	22x11-10	10x8	4 / 4	54-245	
Trail Boss 4x4 250/300 87-95 F	23x7-10	10x5	4 / 156	54-190*	54-744
Trail Boss 4x4 250/300 87-95 R	22x11-10	10x8	4 / 4	54-245	
Xplorer 300 F	23x7-10	10x5	4 / 156	54-190*	54-744
Xplorer 300 R	24x11-10	10x8	4 / 4	54-245	
Trail Boss 2x4 350L/400L 90-99 F	23x7-10	10x5	4 / 156	54-190*	54-744
Trail Boss 2x4 350L/400L 90-99 R	24x11-10	10x8	4 / 4	54-245	
Magnum 325 2x4/4x4, 00-05 F	24x8-12	12x7	4 / 156	54-473	54-793
Magnum 325 2x4/4x4, 00-01 R	24x11-10	10x8	4 / 4	54-245	
Magnum 325 2x4/4x4, 02-05 R	24x11-10	10x8	4 / 156	54-240	54-766
Xpedition 325 4x4, 00-05 F	24x8-12	12x7	4 / 156	54-431	54-793
Xpedition 325 4x4, 00-05 R	24x11-10	10x8	4 / 4	54-245	
Sportsman 335 4x4, 99-05 F	23x7-10	10x5	4 / 156	54-190*	54-744
Sportsman 335 4x4, 99-05 R	24x11-10	10x8	4 / 156	54-240	54-766
Trail Boss 4x4 350L/400L 90-94 F	25x8-12	12x7	4 / 156	54-431	54-793
Trail Boss 4x4 350L/400L 90-94 R	25x12-10	10x8	4 / 4	54-245	
Sportsman 400/Magnum 4X4 425L 95-98 F	25x8-12	12x7	4 / 156	54-431	54-793
Sportsman 400/Magnum 4X4 425L 95-98 R	25x11-10	10x8	4 / 4	54-245	
Sportsman 400 4x4, 01-05 F	25x8-12	12x7	4 / 156	54-431	54-793
Sportsman 400 4x4, 01-05 R	25x11-10	10x8	4 / 156	54-240	54-766
Magnum 2X4/Xpress 300/400L 96-99 F	23x7-10	10x5	4 / 156	54-190*	54-744
Magnum 2X4/Xpress 300/400L 96-99 R	24x11-10	10x8	4 / 4	54-245	
Xplorer 4x4 400L 95-03 F	25x8-12	12x7	4 / 156	54-431	54-793
Xplorer 4x4 400L 95-03 R	25x12-10	10x8	4 / 4	54-245	
Scrambler 2x4/4x4 400L 95-05 F	23x7-10	10x5	4 / 156	54-190*	54-744
Scrambler 2x4/4x4 400L 95-05 R	22x11-10	10x8	4 / 4	54-245	
Sport 400L 2x4 94-99 F	23x7-10	10x5	4 / 156	54-190*	54-744
Sport 400L 2x4 94-99 R	22x11-10	10x8	4 / 4	54-245	
Xpedition 425 4x4, 99-05 F	25x8-12	12x7	4 / 156	54-431	54-793
Xpedition 425 4x4, 99-05 R	25x11-10	10x8	4 / 4	54-245	
Xplorer/ Sportsman 500 4X4 96-05 F	25x8-12	12x7	4 / 156	54-431	54-793
Xplorer/ Sportsman 500 4X4 96-05 R	25x11-10	10x8	4 / 156	54-240	54-766
Magnum 500 4x4, 99-05 F	25x8-12	12x7	4 / 156	54-431	54-793
Magnum 500 4x4, 99-01 R	25x11-10	10x8	4 / 4	54-245	
Magnum 500 4x4, 02-05 R	25x11-10	10x8	4 / 156	54-240	54-766
Predator 500 2x4 03-05 F	21x7-10	10x5	4/156	54-190	54-744
Predator 500 2x4 03 R	20x11-10	10x8	4/156	54-240	54-766
Predator 500 2x4 04-05 R	20x11-10	10x8	4/110	54-220	N/A
Scrambler 500L2x4/4x4, 97-05 F	23x7-10	10x5	4 / 156	54-190*	54-744
Scrambler 500L2x4/4x4, 97-05 R	22x11-10	10x8	4 / 4	54-245	
Sportsman 600 4x4 03-05 F	25x8-12	12x7	4/156	54-460	54-793
Sportsman 600 4x4 03-05 R	25x11-12	12x7	4/156	54-460	54-793
Sportsman 700 4x4, 02-05 F	25x8-12	12x7	4 / 156	54-431	54-793
Sportsman 700 4x4, 02-05 R	25x10-12	12x7	4 / 156	54-431	54-793
Sportsman 800 4x4, 05 F	24x8-12	12x7	4 / 156		54-793
Sportsman 800 4x4, 05 R	26x10-12	12x7	4 / 156		54-793
Diesel 4WD 99-05 F	25x8-12	12x7	4 / 156	54-431	54-793
Diesel 4WD 99-05 R	25x11-10	10x8	4 / 156	54-240	54-766
Big Boss 4x6 89-94 F	22x8x10	10x5	4 / 156	54-190*	54-744
Big Boss 4x6 89-94 R	22x11x10	10x8	4 / 4	54-245	
Magnum/ Big Boss 6X6 93-05 F	25x8-12	12x7	4 / 156	54-473	54-793
Magnum/ Big Boss 6X6 93-05 R	25x12-10	10x8	4 / 4	54-245	
Ranger 98-03 F	25x10-12	12x7	4 / 156	54-431	54-793
Ranger 98-03 R	25x11-10	10x8	4 / 156	54-240	54-766
Ranger 04-05 F	25x10-12	12x7	4 / 156		54-793
Ranger 04-05 R	25x11-12	12x7	4 / 156		54-793



TUBE
GRAVATTE
VALVE

VTT

REMORQUE
BIAS

SCOOTER
GO-KART

CAMION
RADIAL

REMORQUE
RADIAL

INDUSTRIEL
OTR

FERME

AGRICUL-
TURE
UTILITAIRE

ROUE
ASSEMBLÉE

JANTE
REMORQUE

JANTE
VTT

LUMIÈRE

MAIN &
VÉRIN
CHAÎNE
ACCESS.

RESSORT &
COMPO-
SANTES

MOYEU
FREIN

ACCESS. DE
REMORQUE

*= Ajouter 1" sur la largeur de chaque côté / Add 1" width on each side

COMMENT LIRE LES SPÉCIFICATIONS DES ROUES:

Ex: Grandeur de la roue: 12 X 7 2+5 REAR 4 / 110

- ① Le chiffre 12 signifie que le diamètre de la roue (jante) mesure 12 pouces.
- ② Le chiffre 7 quant à lui désigne la largeur de la jante.
- ③ Généralement, nos roues sont centrées sans décalage. Un décalage, tel que 2 + 5 REAR par exemple, indique que la roue est décentrée 2" vers l'intérieur et 5" décentrée vers l'extérieur
- ④ Signifie le nombre de trous d'écrous dans la roue.
- ⑤ Espace entre les trous des écrous (en millimètres), mesuré du centre du trou diagonalement au milieu de roue jusqu'au centre du trou opposé.

HOW TO READ WHEEL SIZING SPECIFICATIONS:

Ex: The wheel is sized: 12 X 7 2+5 REAR 4 / 110

- ① The number 12 means that the diameter of the wheel, (the tire rim) measures 12"
- ② The number 7 means the width of the wheel.
- ③ Generally, our wheels are centered with no offset. An offset, like 2 + 5 REAR, for example, indicates that the wheel is 2" off-center inside and 5" offset to the outside.
- ④ Meaning the number of bolt holes (in millimeters).
- ⑤ Spacing between bolt holes (in millimeters) measured from center of hole across center of wheel to center of opposite bolt hole.

► TABLEAU D'APPLICATION POUR JANTES/APPLICATION CHART FOR RIMS



YAMAHA

- INNER TUBE
FLAP
VALVE
- ATV
- TRAILER
BIAS
- SCOOTER
GO-KART
- TRUCK
RADIAL
- TRAILER
RADIAL
- INDUSTRIAL
OTR
- FARM
- AGRICUL-
TURAL
UTILITY
- WHEEL
ASSEMBLIES
- TRAILER
RIM
- ATV
RIM
- LIGHT
- COUPLER
JACK
CHAIN
ACCESS.
- SPRING &
COMPO-
NENTS
- HUB
BRAKE
- TRAILER
ACCESS.

DESCRIPTION	GRANDEUR DU PNEU TIRE SIZE	GRANDEUR DE LA ROUE WHEEL SIZE	BOLT PATTERN	JANTE D'ACIER STEEL REPL.	JANTE D'ALUMINIUM ALUMINIUM REPL.
YF 60 Zinger All years F & R	15x7-6	7x6	4/110	N/A	N/A
YFM 80E Badger, 93-04 F	18x7-7	7x6	N / A	N/A	N/A
YFM 80E Badger, 93-04 R	20x9-8	7x6	N / A	N/A	N/A
YFM 80 Moto-4, 87-92 R	19x8-7	7x6	3 / 70	N/A	N/A
YFM 100T Moto-4, 87-90 R	20x9-8	8x8	4 / 100	54-085	
YFA 125 Breeze, 89-04 F	20x7-8	8x7	4 / 85	N/A	N/A
YFA 125 Breeze, 89-04 R	22x10-8	8x8	4 / 85	N/A	N/A
YT 125 / 175 Tri-Moto 81-85 R	22x11-8	8x8	3 / 100	54-085	
YTM 200 E /L/R Tri-Moto, 83-86 R	25x12-9	9x10	4 / 125	N/A	N/A
YTM 200 DX Tri-Moto 88-90 F	22x8-10	10x5	4 / 156	54-190*	54-744
YTM 200 DX Tri-Moto 88-90 R	22x11-8	8x8	4 / 100	54-085	
YSF 200 U Blaster 88-05 F	21x7-10	10x5	4 / 156	54-190*	54-744
YSF 200 U Blaster 88-05 R	21x10-8	8x8	4 / 100	54-085	
YTM 225 DX/ DR Tri-Moto R	22x11-8	8x8	3 / 100	54-085	
YTM 225 Moto-4 85-87 F	22x8-10	10x5	4 / 156	54-190*	54-744
YTM 225 Moto-4 85-87 R	25x12-9	9x9	4 / 125	N/A	N/A
YTM 225 Moto-4 89 F	22x8-10	10x6	4 / 110	N/A	N/A
YTM 225 Moto-4 89 R	25x12-9	9x9	4 / 110	54-130	54-720
YFB 250 Timberwolf 2x4, 92-94 F	22x7-10	10x5	4 / 156	54-190*	54-744
YFB 250 Timberwolf 2x4, 95-98 F	22x7-10	10x5	4 / 110	54-180*	
YFB 250 Timberwolf 2x4, 92-98 R	22x11-10	10x8	4 / 110	54-220	
Bear Tracker 250 99-05 F	22x7-10	10x5	4 / 110	54-180*	
Bear Tracker 250 99-05 R	22x10-10	10x8	4 / 110	54-220	
YFB 250 Timberwolf 4x4 95-05 F	23x8x-10	10x5	4 / 110	54-165	
YFB 250 Timberwolf 4x4 95-05 R	23x10-10	10x8	4 / 110	54-220	
YTZ Tri-Z 250 85 R	22x11-8	8x8	4 / 100	54-085	
YTZ Tri-Z 250 86 R	22x11-9	9x8	4 / 100	N/A	N/A
YFM 350 XT Warrior 87-05 F	22x7-10	10x5	4 / 156	54-190*	54-744
YFM 350 XT Warrior 87-05 R	22x10-9	9x9	4 / 115	54-135	54-722
YFM 350 Wolverine 95-05 F	23x8-12	12x7	4 / 110	54-440D	54-790
YFM 350 Wolverine 95-05 R	23x10-12	12x7	4 / 110	54-445D	54-791
YFZ 350T Banshee 87-05 F	21x7-10	10x5	4 / 156	54-190*	54-744
YFZ 350T Banshee 87-88 ,91-05 R	22x10-9	9x9	4 / 115	54-135	54-722
YFZ 350T Banshee 89-90 R	22x11x10	10x8	4 / 156	54-240	54-766
YFZ 450 2wd 04 F	21x7-10	10x5	4 / 156	54-190	54-744
YFZ 450 2wd 04 R	20x10-9	9x9	4 / 115	54-135	54-722
YFM 350 ER Moto-4 87-88 F	22x8x10	10x5	4 / 156	54-190*	54-744
YFM 350 ER Moto-4 89-95 F	22x8x10	10x5	4 / 110	54-180*	
YFM 350 ER Moto-4 87-92 R	25x12-9	9x9	4 / 125	N/A	N/A
YFM 350 ER Moto-4 93-95 R	25x12-9	9x9	4 / 110	54-130	54-720
YFM 350 Big Bear 2WD, 96-05 F	25x8-12	12x7	4 / 110	54-440D	54-790
YFM 350 Big Bear 2WD, 96-99 R	25x12-9	9x9	4 / 110	54-130	54-720
YFM 350 Big Bear 2WD, 00-05 R	23x10-10	10x8	4 / 110	54-220	
YFM 350/400 Big Bear 4WD 87-05 F	25x8-12	12x7	4 / 110	54-440D	54-790
YFM 350/400 Big Bear 4WD 87-05 R	25x10-12	12x7	4 / 110	54-445D	54-791
YFM 350 Bruin 4wd 04-05 F	25x8-12	12x7	4 / 110	54-440D	54-790
YFM 350 Bruin 4wd 04-05 R	25x10-12	12x7	4 / 110	54-445D	54-791
YFM 350 Raptor 4wd 04-05 F	22x7-10	10x5	4 / 156	54-190	54-744
YFM 350 Raptor 4wd 04-05 R	22x10-9	9x9	4 / 115	54-135	54-722
YFM 400 Kodiak 4WD 93-04 F	25x8-12	12x7	4 / 110	54-440D	54-790
YFM 400 Kodiak 4WD 93-04 R	25x10-12	12x7	4 / 110	54-445D	54-791
YFM 400 Kodiak 2WD 93-04 F	25x8-12	12x7	4 / 110	54-440D	54-790
YFM 400 Kodiak 2WD 93-04 R	25x10-12	12x7	4 / 110	54-445D	54-791
YFM 400/450 Kodiak 4WD 05 F	25x8-12	12x7	4 / 110		54-790
YFM 400/450 Kodiak 4WD 05 R	25x10-12	12x7	4 / 110		54-791
YFM 450 2WD 04-05 F	21x7-10	10x5	4 / 156	54-190	54-744
YFM 450 2WD 04-05 R	20x10-9	9x9	4 / 115	54-135	54-722
YFM 600 Grizzly ,98 F	25x8-12	12x7	4 / 110	54-440D	54-790
YFM 600 Grizzly ,98 R	25x10-10	10x8	4 / 110	54-220	
YFM 600 Grizzly ,99-01 F	25x8-12	12x7	4 / 110	54-474	54-790
YFM 600 Grizzly ,99-00 R	25x10-12	12x7	4 / 110	54-476	54-791
YFM 600 Grizzly , 01 R	25x10-10	12x7	4 / 110	54-220	
YFM 660R Raptor 01-05 F	21x7-10	10x5	4 / 156	54-190*	54-744
YFM 660R Raptor 01-05 R	20x10-9	9x9	4 / 115	54-135	54-722
YFM 660 Grizzly , 02-05 F	25x8-12	12x7	4 / 110	54-440D	54-790
YFM 660 Grizzly , 02-05 R	25x10-12	12x7	4 / 110	54-440D	54-790
YFM 660 Rhino 4wd 04-05 F	25x8-12	12x7	4 / 110	54-440D	54-790
YFM 660 Rhino 4wd 04-05 R	25x10-12	12x7	4 / 110	54-445D	54-791

► TABLEAU D'APPLICATION POUR JANTES/APPLICATION CHART FOR RIMS

DESCRIPTION	GRANDEUR DU PNEU TIRE SIZE	GRANDEUR DE LA ROUE WHEEL SIZE	BOLT PATTERN	JANTE D'ACIER STEEL REPL.	JANTE D'ALUMINIUM ALUMINIUM REPL.
TRX 70 86-87 F	16x8-7	7x6	4 / 110	N/A	N/A
TRX 70 86-87 R	16x8-7	7X6	3 / 100	54-085	N/A
TRX 90, 93-03 F	20x7-8	8X6.6	4 / 8.5	N/A	N/A
TRX 90, 93-03 R	19x8-8	8X6.6	4 / 8.5	N/A	N/A
ATC90 / 110 Thru 81R	22x11-8	8x8	3 / 100	54-085	
ATC110/125/125M 82-87R	22x11-8	8x8.5	4 / 130	54-095	54-718
TRX 125 87-88F	20x7-8	8X6	4 / 85	N/A	N/A
TRX 125 85-88R	22x10-8	8X8.5	4 / 130	54-095	54-718
ATC185S THRU 81 R	22x11-8	8X8	3 / 100	54-085	
ATC185S 82-84 R	22x11-8	8X8.5	4 / 130	54-095	54-718
ATC 185-200 Big Red 80-84 R	25x12x9	9x9	4 / 150	54-140	N/A
ATC 200M 85 R	25x12x9	9x9	4 / 150	54-140	N/A
ATC 200X 83-85 R	22x11-8	8x8	4 / 110	54-095	54-718
ATC 200X 86-87 R	22x10x9	9x9	4 / 110	54-130	54-720
ATC200S 84-85 R	22x11-8	8x8.5	4 / 130	54-095	54-718
TRX 200 90-93, 96-97 F	21x7x10	10x5	4 / 110	54-180*	
TRX 200 90-93, 96-97 R	22x10x8	8x8	4 / 110	54-105	54-718
TRX 200 84 R	25x12x9	9x9	4 / 150	54-140	N/A
TRX 200SX 86-88 R	22x11-8	8X8.5	4 / 110	54-095	54-718
TRX 250 Big Red 86-87 F	21x7-10	10x5	4 / 110	54-180*	
TRX 250 Big Red 86-87 R	25x12-9	9x9	4 / 110	54-130	54-720
ATC 250SX 85-87 R	22x11x8	8x9	4 / 110	54-105	54-718
ATC 250R 81 R	22x11x8	8x8	3 / 110	54-085	
ATC 250R 82 R	22x11x8	8x8	4 / 130	54-095	54-718
ATC 250R 83-84 R	22x11x8	8x8	4 / 110	54-095	54-718
ATC 250R 85-86 R	20x10x9	9x9	4 / 110	54-130	54-720
TRX 250R 86-89 F	22x7x10	10x5	4 / 144	54-185*	54-738
TRX 250R 86-89 R	20x10x9	9x9	4 / 110	54-130	54-720
TRX 250X 86-87 F	22x7x10	10x5	4 / 110	54-180	
TRX 250X 86-92 R	20x10x9	9x9	4 / 110	54-130	54-720
TRX 250X 88, 90-92 F	22x7x10	10x5	4 / 144	54-185*	54-738
ATC250 Big Red, 85R	25x12-9	9x9	4 / 110	54-130	54-720
TRX 250D 97-05 F	22x7-11	11x7	4 / 110	54-404	N/A
TRX 250D 97-05 R	22x10-9	9X9	4 / 110	54-130	54-720
TRX 250EX 00-05 F	22x7-10	10X5	4 / 114	54-185*	54-738
TRX 250EX 00-05 R	22x10-9	9X9	4 / 110	54-130	54-720
TRX 300EX 93-05 F	22x7-10	10X5	4 / 114	54-185*	54-738
TRX 300EX 93-05 R	22x10-9	9X9	4 / 110	54-130	54-720
TRX 300 2wd 93-00 F	23x8-11	11x7	4 / 110	54-405	N/A
TRX 300 2wd 88-00 R	25x12-9	9x9	4 / 110	54-130	54-720
TRX 300 4wd 88-00 F	23x8-11	11x7	4 / 110	54-405	N/A
TRX 300 4wd 88-00 R	24x9-11	11x7	4 / 110	54-410	N/A
ATC350 X 85-86 R	22x11-9	9X9	4 / 110	54-130	54-720
TRX 350 4wd 86-92 F	24x9-11	11x7	4 / 110	54-405	N/A
TRX 350 4wd 86-92 R	24x9-11	11x7	4 / 110	54-410***	N/A
TRX 350S-ES 2wd 00-05 F	24x8-12	12x7	4 / 110	54-440D	54-790
TRX 350S-ES 2wd 00-05 R	25x11-10	10x8	4 / 110	54-180	N/A
TRX 350S-ES 4wd 00-05 F	24x8-12	12x7	4 / 110	54-440D	54-790
TRX 350S-ES 4wd 00-05 R	24x9-11	11x7	4 / 110	54-410	N/A
TRX 400EX 99-05 F	22x7-10	10X5	4 / 144	54-185*	54-738
TRX 400EX 99-05 R	20x10-9	9X9	4 / 110	54-130	54-720
TRX 400D 4wd 96-05 F	24x8x11	11x7	4 / 110	54-405	N/A
TRX 400D 4wd 96-05 R	24x10x11	11x7	4 / 110	54-410	N/A
TRX 400 Rancher 4wd 04-05 F	24x8-12	12x7	4 / 110	54-440D	54-790
TRX 400 Rancher 4wd 04-05 R	24x10-11	11x7	4 / 110	54-410	N/A
TRX 450 S-ES 98-04 F	25x8-12	12X7	4 / 110	54-440D	54-790
TRX 450 S-ES 98-04 R	25x10-12	12X7	4 / 110	54-445D	54-791
TRX 500 Foreman S-ES 4WD 05 F	25x8-12	12X7	4 / 110	54-790	
TRX 500 Foreman S-ES 4WD 05 R	25x10-12	12X7	4 / 110	54-791	
TRX 450 R 2WD 04-05 F	22x7-10	10X5	4 / 144	54-185	54-738
TRX 450 R 2WD 04-05 R	20x10-9	9X9	4 / 110	54-130	54-720
TRX 500 Rubicon 01-04 F	25x8-12	12X7	4 / 110	54-440D	54-790
TRX 500 Rubicon 01-04 R	25x10-12	12X7	4 / 110	54-439D	54-791*
TRX 650 Rincon 4wd 03-04 F	25x8-12	12x7	4 / 110	54-440D	54-790
TRX 650 Rincon 4wd 03-04 R	25x10-12	12x7	4 / 110	54-439D	54-790
ODYSSEY 77-81 F	20x7-8	8X5	3 / 100	54-080	N/A
ODYSSEY 77-81 R	22x11x8	8x8	3 / 100	54-085	
ODYSSEY 85-86 F	21x7x10	10x5	4 / 110	54-180*	
ODYSSEY 85-86 R	24x11-10	10x8	4 / 130	54-220	
ODYSSEY 82-84 R	22x11x8	8x8	4 / 130	54-095	54-718*
PILOT 89-90 F	21x7x10	10x5	4 / 110	54-180*	
PILOT 89-90 R	24x11-10	10x8	4 / 130	54-220	



- TUBE
GRAVATTE
VALVE
- VTT
- REMORQUE
BIAS
- SCOOTER
GO-KART
- CAMION
RADIAL
- REMORQUE
RADIAL
- INDUSTRIEL
OTR
- FERME
- AGRICUL-
TURE
UTILITAIRE
- ROUE
ASSEMBLÉE
- JANTE
REMORQUE
- JANTE
VTT
- LUMIÈRE
- MAIN &
VÉRIN
CHAÎNE
ACCESS.
- RESSORT &
COMPO-
SANTES
- MOYEU
FREIN
- ACCESS. DE
REMORQUE

NOTE

- * Ajouter 1" sur la largeur de chaque côté
/ Add 1" width on each side
- *** Ajouter 2" sur la largeur de chaque côté,
ainsi qu'un espacement de 5 mm
/ Add 2" width on each side, plus a
spacing of 5 mm.

► TABLEAU D'APPLICATION POUR JANTES/APPLICATION CHART FOR RIMS

- INNER TUBE
FLAP
VALVE
- ATV
- TRAILER
BIAS
- SCOOTER
GO-KART
- TRUCK
RADIAL
- TRAILER
RADIAL
- INDUSTRIAL
OTR
- FARM
- AGRICUL-
TURAL
UTILITY
- WHEEL
ASSEMBLIES
- TRAILER
RIM
- ATV
RIM
- LIGHT
- COUPLER
JACK
CHAIN
ACCESS.
- SPRING &
COMPO-
NENTS
- HUB
BRAKE
- TRAILER
ACCESS.

DESCRIPTION	GRANDEUR DU PNEU TIRE SIZE	GRANDEUR DE LA ROUE WHEEL SIZE	BOLT PATTERN	JANTE D'ACIER STEEL REPL.	JANTE D'ALUMINIUM ALUMINIUM REPL.
LT 50 86-87 F&R	14.5x7-6	6x6	3 / 90	N/A	N/A
LT 80 QuadSport 87-05 F	19x7-8	8x6	3 / 120 LB	N/A	N/A
LT 80 QuadSport 87-05 R	19x7-8	8x6	3 / 120	N/A	N/A
LT / ALT 125 83 R	22x11-8	8x8	3 / 100	54-085	
LT / ALT 125F 84-87 R	22x11-8	8x8	4 / 100	54-095	54-718
LT 160 QuadRunner, 89-02 F	20x7-8	8x6	4 / 112	N/A	N/A
LT 160 QuadRunner, 89-02 R	22x10-8	8x8	4 / 112	N/A	N/A
LT 185 Quadrunner 83 R	22x11-8	8x8	4 / 130	54-095	54-718
LT / ALT 185 84-87 R	22x11-8	8x8	4 / 133	54-095	54-718
LT 230 GEG Quadrunner 85-86 R	22x11-8	8x8	4 / 130	54-095	54-718
LT 230 GEF Quadrunner 85-87 R	22x11-9	9x9	4 / 130	54-130	
LT 230 EH-EJ-EK Quadrunner 87 R	22x11-9	9x9	4 / 130	54-130	
LT 230 EH-EJ-EK 87-89, 91-93 F	21x7-10	10x5	4 / 166	54-195*	
LT 230 EH-EJ-EK 88-89, 91-93 R	22x11-9	9x9	5 / 130	54-160	
LT 230 QuadSport 85-88 F	21x7-10	10x5	4 / 166	54-195*	
LT 230 QuadSport 85-88 R	22x11-9	9x9	4 / 130	54-130	
LT 250 QuadSport 89-90 F	21x7-10	10x5	4 / 166	54-195*	
LT 250 QuadSport 89-90 R	22x11-9	9x9	4 / 130	54-130	
LT 250F Quadrunner 89-02 F	22x8-10	10x8	4 / 140	N/A	N/A
LT 250F Quadrunner 89-02 R	24x11-10	10x8	4 / 140	54-235	
LT 250 E-F-G Quadrunner 84-86 R	22x11-9	9x9	4 / 130	54-130	
Z 250 2WD 02-05 F	22x7-10	10x5	4 / 144	54-185	54-738
Z 250 2WD 02-05 R	20x10-9	9x9	4 / 110	54-130	54-720
Ozark 250 2WD 02-05 F	22x7-11	11x7	4 / 110	54-405	
Ozark 250 2WD 02-05 R	20x10-9	9x9	4 / 110	54-130	54-720
LT 300E QuadRunner 87-90 F	21x8-9	9x6	4 / 130	N/A	N/A
LT 300 EH Quadrunner 87-88 R	25x12-9	9x9	4 / 130	54-130	
LT 300 EJ Quadrunner 89-90 R	25x12-9	9x9	5 / 130	54-160	
LT 250R QuadRacer 85-92 F	21x7-10	10x5	4 / 166	54-195*	
LT 250R QuadRacer 85-86 R	22x11-10	10x8	4 / 130	54-220	
LT 250R QuadRacer 87-92 R	22x10-10	10x8	5 / 130	54-250	
LT 250 4WD 88-02 F	22x8-10	10x5	4 / 140	N/A	N/A
LT 250 4WD 88-02 R	24x11-10	10x8	4 / 140	54-235**	N/A
LT 300 4WD XM King Quad 91-03 F	24x8-11	11x6	4 / 140	54-420	N/A
LT 300 4WD XM King Quad 91-03 R	25x10-12	12x7	5 / 160	54-471	N/A
Eiger 400 2x4 02-05 F	25x8-12	12x7	4 / 110	54-440D	54-790
Eiger 400 2x4 02-05 R	25x12-12	12x7	4 / 110	54-445D*	54-791*
Eiger 400 Auto 2x4 02-05 F	25x8-12	12x7	4 / 110	54-440D	54-790
Eiger 400 Auto 2x4 02-05 R	25x12-12	12x7	4 / 110	54-445D*	54-791*
Eiger 400 4x4 02-05 F	25x8-12	12x7	4 / 110	54-440D	54-790
Eiger 400 4x4 02-05 R	25x12-12	12x7	4 / 110	54-445D*	54-791*
Eiger 400 Auto 4x4 02-05 F	25x8-12	12x7	4 / 110	54-440D	54-790
Eiger 400 Auto 4x4 02-05 R	25x12-12	12x7	4 / 110	54-445D*	54-791*
Z400 2x4, 02-05 F	22x7-10	10x5	4 / 144	54-185*	54-738
Z400 2x4, 02-05 R	20x10-9	9x9	4 / 110	54-130	54-720
LT 500R QuadRacer 87-90 F	21x7-10	10x5	4 / 166	54-195*	
LT 500R QuadRacer 87-90 R	22x11-10	10x8	5 / 130	54-250	
LT-F/LT-A 500 QuadRunner 98-02 F	25x8-12	12x7	4 / 90	54-477	N/A
LT-F/LT-A 500 QuadRunner 98-02 R	25x10-12	12x7	4 / 90	54-478	N/A
Vinson 500 4x4, 02-05 F	25x8-12	12x7	7 / 110	54-440D	54-790
Vinson 500 4x4, 02-05 R	25x10-12	12x7	7 / 110	54-445D*	54-791*
Twin Peaks 700 4x4, 04-05 F	25x8-12	12x7	4 / 137	54-450D	54-796
Twin Peaks 700 4x4, 04-05 R	25x10-12	12x7	4 / 137	54-455D	54-797
King Quad 700 4x4, 05 F	25x8-12	12x7	4 / 110		54-790
King Quad 700 4x4, 05 R	25x10-12	12x7	4 / 110		54-791

*= Ajouter 1" sur la largeur de chaque côté / Add 1" width on each side
 **= Ajouter 2" sur la largeur de chaque côté / Add 2" width on each side



BOMBARDIER

Outlander 330/400 2x4 03-05 F	25x8-12	12x7	4 / 137	54-450D	54-796
Outlander 330/400 2x4 03-05 R	25x10-12	12x7	4 / 137	54-455D	54-797
Traxter 500 4WD, 99-05 F	25x8-12	12x7	4 / 110	54-440D	54-790
Traxter 500 4WD, 99-05 R	25x10-12	12x7	4 / 110	54-445D	54-791
DS650 , 00-05 F	21x7-10	10x5	4 / 143	N/A	54-740
DS650 , 00-05 R	20x11-9	9x9	4 / 143	N/A	54-726
Quest 500/650 4wd 00-05 F	25x8-12	12x7	4 / 110	54-440D	54-790
Quest 500/650 4wd 00-05 R	25x10-12	12x7	4 / 110	54-445D	54-791

► TABLEAU D'APPLICATION POUR JANTES/APPLICATION CHART FOR RIMS

DESCRIPTION	GRANDEUR DU PNEU TIRE SIZE	GRANDEUR DE LA ROUE WHEEL SIZE	BOLT PATTERN	JANTE D'ACIER STEEL REPL.	JANTE D'ALUMINIUM ALUMINIUM REPL.
KLT 110/160/185/200, all R	21x9-8	8x8	4 / 4	54-100	
KLF 185 Bayou 85-87 R	22x11-8	8x8	4 / 110	54-095	54-718
KLF 220 Bayou 88-02 F	22x8-9	9x6	N/A	N/A	N/A
KLF 220 Bayou 88-02 R	22x10-10	10x8	4 / 137	54-230	N/A
KLT 250 82-85 R	25x12-9	9x9	4 / 4	54-155	
KXT 250 Tecate 84 R	22x11-10	10x8	4 / 4	54-245	
KXT 250 Tecate 85-87 R	22x11-10	10x8	4 / 156	54-240	54-766
KXF 250 Tecate-4 87-88 F	21x7-10	10x5	4 / 156	54-190*	54-744
KXF 250 Tecate-4 87-88 R	22x11-10	10x8	4 / 156	54-240	54-766
KSF 250 Mojave 87-05 F	21x7-10	10x5	4 / 156	54-190*	
KSF 250 Mojave 87-05 R	22x11-10	10x8	4 / 156	54-240	
KLF 300 Bayou 2WD 85-05 F	22x9-10	10x6	4 / 137	N/A	N/A
KLF 300 Bayou 2WD 85-05 R	24x11-10	10x8	4 / 137	54-230	N/A
KLF 300B Lakota 95-00 F	22x8-10	10x5	4 / 156	54-190*	54-744
KLF 300B Lakota 95-00 R	22x11-10	10x8	4 / 156	54-240	54-766
KLF 300 Bayou 4WD, 89-05 F	24x8-11	11x6	4 / 137	N/A	N/A
KLF 300 Bayou 4WD, 89-05 R	24x10-11	11x7	4 / 137	N/A	N/A
KVF 300 Prairie 2WD/4WD, 99-05 F	25x8-12	12x7	4 / 137	54-450D	54-796
KVF 300 Prairie 2WD/4WD, 99-05 R	25x11-10	10x8	4 / 137	54-230	
KVF 360/700 Prairie 2/4WD 03-05 F	25x8-12	12x7	4 / 137	54-450D	54-796
KVF 360/700 Prairie 2/4WD 03-05 R	25x10-12	12x7	4 / 137	54-455D	54-797
KLF 400 Bayou 4x4 93-05 F	24x8-11	11x6	4 / 137	N/A	N/A
KLF 400 Bayou 4x4 93-05 R	24x10-11	11x7	4 / 137	N/A	N/A
KVF 400 Prairie 2WD/4WD, 97-05 F	25x8-12	12x7	4 / 137	54-450D	54-796
KVF 400 Prairie 2WD/4WD, 97-05 R	25x12-10	10x8	4 / 137	54-230	
KXF 400 2WD 03-05 F	22x7-10	10x5	4 / 144	54-185	54-738
KXF 400 2WD 03-05 R	20x10-9	9x9	4 / 110	54-130	54-720
KVF 650 Prairie 4WD, 02-04 F	25x8-12	12x7	4 / 137	54-450D	54-796
KVF 650 Prairie 4WD, 02-04 R	25x10-12	12x7	4 / 137	54-455D	54-797
Brute Force 650 4WD, 05 F	25x8-12	12x7	4 / 137	54-450D	54-796
Brute Force 650 4WD, 05 R	25x10-12	12x7	4 / 137	54-455D	54-797
Prairie 700 4WD, 04-05 F	25x8-12	12x7	4 / 137	54-450D	54-796
Prairie 700 4WD, 04-05 R	25x10-12	12x7	4 / 137	54-455D	54-797
KXF 700 2WD 03-04 F	22x7-10	10x5	4 / 144	54-185	54-738
KXF 700 2WD 03-04 R	22x11-10	10x8	4 / 137	54-230	N/A
Brute Force 750 4WD, 05 F	25x8-12	12x7	4 / 110		
Brute Force 750 4WD, 05 R	25x10-12	12x7	4 / 110		
Mule 500 F	22x9-10	10x7	4 / 137	N/A N/A	
Mule 500 R	22x11-10	10x8	4 / 137	54-230	N/A
Mule 1000/2500/3000 F & R	22x11-10	10x8	4 / 137	54-230*	N/A
Mule 2500/3000 F & R	20x10-10	10x8	4 / 137	54-230*	N/A

*= Ajouter 1" sur la largeur de chaque côté / Add 1" width on each side

250 2WD/4WD, 99-03 F	23x8-12	12X7	4 / 115	54-446
250 2WD, 99 R	25x10-12	12X7	4 / 115	54-446
250 2WD, 00 R	24x9-12	12X7	4 / 115	54-446
250 2WD/4WD, 01 R	23x10-12	12X7	4 / 115	54-446
250 2WD/4WD, 02-03 R	24x9-12	12X7	4 / 115	54-446
300 2WD 98-03 F	23x8-12	12X7	4 / 115	54-446
300 4WD 98-00 F	24x9-12	12X7	4 / 115	54-446
300 4WD 01 F	23x8-12	12X7	4 / 115	54-446
300 2WD/4WD 98-00 R	25x10-12	12X7	4 / 115	54-446
300 2WD/4WD 01 R	23x10-12	12X7	4 / 115	54-446
300 4WD, 02-03 F	24x9-12	12X7	4 / 115	54-446
300 2WD/4WD, 02-03 R	23x10-12	12X7	4 / 115	54-446
375 2WD/4WD 02-03 F	25x8-12	12X7	4 / 115	54-446
375 2WD/4WD 02-03 R	25x10-12	12X7	4 / 115	54-448
400 2WD / 4WD 98-03 F	25x8-12	12X7	4 / 115	54-446
400 2WD / 4WD 98-03 R	25x10-12	12X7	4 / 115	54-448
400i 2WD/4WD 02-05 F	25x8-12	12x7	4 / 115	54-446
400i 2WD/4WD 02-05 R	25x11-12	12x7	4 / 115	54-446
DVX 400 2WD 04-05 F	22x7-10	10x5	4 / 144	54-185
DVX 400 2WD 04-05 R	22x11-9	9x9	4 / 110	54-130
454 2WD / 4WD 96-98 F	25x8-12	12X7	4 / 115	54-446
454 2WD / 4WD 96-98 R	25x10-12	12X7	4 / 115	54-448
500 4WD 98-99 F	26x10.5-12	12X7	4 / 115	54-446
500 4WD 98-99 R	26x10.5-12	12X7	4 / 115	54-448
500 4WD 00-03 F	25x8-12	12X7	4 / 115	54-446
500 4WD 00-03 R	25x10-12	12X7	4 / 115	54-448
500i 4WD 02-04 F	25x8-12	12X7	4 / 115	54-446
500i 4WD 02-04 R	25x11-12	12X7	4 / 115	54-446
650i 4WD 04 F	26x8-12	12x7	4 / 115	54-446
650i 4WD 04 R	26x11-12	12x7	4 / 115	54-446



- TUBE CRAVATTE VALVE
- VTT
- REMORQUE BIAS
- SCOOTER GO-KART
- CAMION RADIAL
- REMORQUE RADIAL
- INDUSTRIEL OTR
- FERME
- AGRICULTURE UTILITAIRE
- ROUE ASSEMBLÉE
- JANTE REMORQUE
- JANTE VTT
- LUMIÈRE
- MAIN & VÉRIN CHAÎNE ACCESS.
- RESSORT & COMPOSANTES
- MOYEU FREIN
- ACCESS. DE REMORQUE



▶ ACCESSOIRES DE LUMIÈRES/LIGHT ACCESSORIES

- INNER TUBE
FLAP
VALVE
- ATV
- TRAILER
BIAS
- SCOOTER
GO-KART
- TRUCK
RADIAL
- TRAILER
RADIAL
- INDUSTRIAL
OTR
- FARM
- AGRICUL-
TURAL
UTILITY
- WHEEL
ASSEMBLIES
- TRAILER
RIM
- ATV
RIM
- LIGHT
- COUPLER
JACK
CHAIN
ACCESS.
- SPRING &
COMPO-
NENTS
- HUB
BRAKE
- TRAILER
ACCESS.

#NO PART	DESCRIPTION
----------	-------------

ADAPTATEUR DE LUMIÈRE / LIGHT ADAPTORS

610-084 60" Fils & Connecteur / 4-way Flat connexion
SECTION AUTO 60" wire/fil CAR SECTION

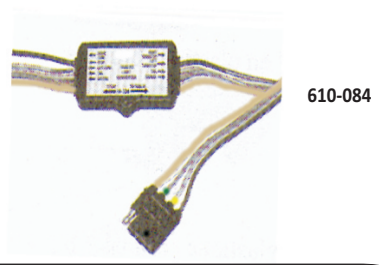

CONNECTEUR PLAT À 4 CONTACTS / 4 CONTACTS FLAT CONNECTOR

Nouveau ** New

- 610-201** SECTION AUTO 1' / 1' CAR SECTION (BX 200)
- 610-205** SECTION AUTO 5' / 5' CAR SECTION
- 610-211** SECT. REMORQUE 1' / 1' TRAILER SECT. (BX 200)
- 610-215** AUTO-REMORQUE 2' / 2' CAR-TRAILER (BX 50)
- 610-218** AUTO-REMORQUE 18' / 18' CAR-TRAILER (BX 50)
Wishbone / Wishbone
- 610-223** AUTO-REMORQUE 23' / 23' CAR-TRAILER (BX 50)
- 610-224** 4 CONDUCTEUR PLAT REMORQUE 18' (BX 50)
18' TRAILER FLAT CONDUCTOR
- 610-225** 4 CONDUCTEUR PLAT REMORQUE 25' (BX 50)
25' TRAILER FLAT CONDUCTOR
- 610-260** 4 COND. CALIBRE 18 / 4 WIRES, 18 GAUGE
250 PIEDS 250 FEET
VERT - JAUNE GREEN - YELLOW
BRUN - BLANC BROWN - WHITE

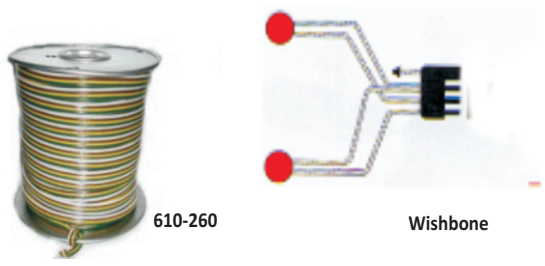
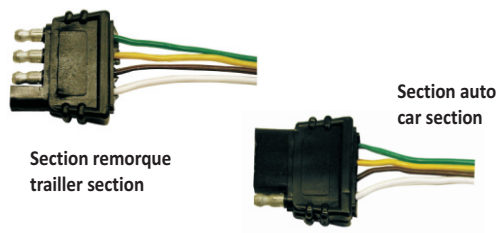

FIL ENROBÉ / WIRE TWISTED WITH OVERALL JACKET

- 610-267** 7 COND. OVALE / 7 WIRE OVAL.
5 X CAL. 16 & 2 X CAL.12 / 5 X 16 GA. & 2 X 12 GA.
- 610-270** 7 COND. OVALE (492') / 7 WIRE OVAL (492')
5 X CAL. 16 & 2 X CAL.12 / 5 X 16 GA. & 2 X 12 GA.
- 610-298** 4 COND. (100 PIEDS) enrobé / (100 FEET) 4 WIRE
CALIBRE 16 / 16 GAUGE
- 610-300** 4 COND. 400 MÈTRES / 400 METERS 4 WIRE
CALIBRE 16 / 16 GAUGE
- 610-140** CONNECTEUR INSTANTANÉ (100)
CLIP ON CONNECTOR (100)



CONNECTEUR À 7 CONTACTS / 7 CONTACTS CONNECTOR

- 610-575** EN PLASTIQUE - SECTION POUR L'AUTO
CAR SECTION - PLASTIC
- 610-576** EN PLASTIQUE - SECTION POUR LA REMORQUE
TRAILER SECTION - PLASTIC
- 610-579** SUPPORT EN MÉTAL / METAL SUPPORT
- 610-557** ADAPTATEUR 7 CONTACTS PLATS, 4 CONTACTS
ADAPTOR 7 WAY BLADE TO 4 WAY FLAT



▶ ACCESSOIRES DE LUMIÈRES/LIGHT ACCESSORIES

FEU DE POSITION EN BISEAU / CHAMFERED EDGE LIGHT

#NO PART	DESCRIPTION
610-414	FEU DE POSITION - JAUNE, BISEAU RÉFLECTEUR (BX 300) REFLECTOR YELLOW CHAMFERED EDGE LIGHT
610-416	FEU DE POSITION - ROUGE, BISEAU RÉFLECTEUR (BX 300) REFLECTOR RED CHAMFERED EDGE LIGHT
610-415	LENTILLE JAUNE / YELLOW REPLACEMENT LENS
610-417	LENTILLE ROUGE / RED REPLACEMENT LENS

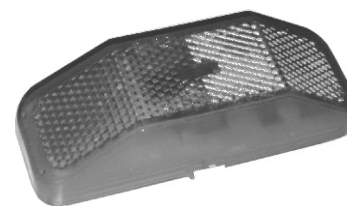

FEU DE POSITION - GOUJONS / POSITION LIGHT - STUDS

#NO PART	DESCRIPTION
610-398	FEU POSITION - JAUNE, AVEC GOUJON RÉFLECTEUR (BX 300) YELLOW POSITION LIGHT, WITH STUDS- REFLECTOR
610-399	FEU POSITION - ROUGE, AVEC GOUJON RÉFLECTEUR (BX 300) RED POSITION LIGHT, WITH STUDS- REFLECTOR
610-402	LENTILLE JAUNE / YELLOW REPLACEMENT LENS
610-451	LENTILLE ROUGE / RED REPLACEMENT LENS

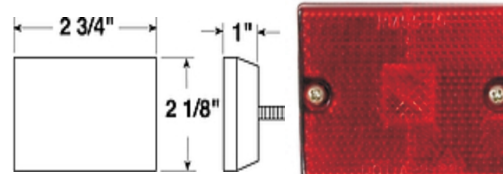

FEU DE POSITION OVAL - RÉFLECTEUR / REFLECTOR - OVAL POSITION LIGHT

#NO PART	DESCRIPTION
610-410	FEU DE POSITION - JAUNE, OVAL - RÉFLECTEUR (BX 300) YELLOW POSITION LIGHT - REFLECTOR
610-412	FEU DE POSITION - ROUGE, OVALE - RÉFLECTEUR (BX 300) RED POSITION LIGHT - REFLECTOR
610-411	LENTILLE JAUNE, OVALE - RÉFLECTEUR YELLOW REPLACEMENT LENS - REFLECTOR
610-413	LENTILLE ROUGE, OVALE - RÉFLECTEUR RED REPLACEMENT LENS - REFLECTOR

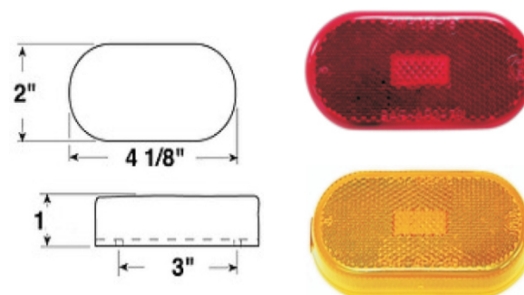

FEU DE POSITION OVAL - LED / OVAL POSITION LIGHT - LED

#NO PART	DESCRIPTION
610-410L	LED FEU DE POSITION JAUNE - RÉFLECTEUR, 9 DIODES LED YELLOW OVAL LIGHT - REFLECTOR, 9 DIODES (BX 100)
610-412L	LED FEU DE POSITION ROUGE - RÉFLECTEUR, 9 DIODES LED RED OVAL LIGHT - REFLECTOR, 9 DIODES (BX 100)

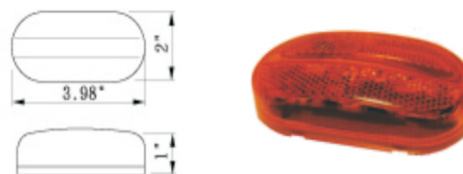

FEU DE POSITION OVAL - AMPOULES / BULBS - OVAL POSITION LIGHT

#NO PART	DESCRIPTION
610-403	FEU DE POSITION JAUNE, OVAL, DEUX AMPOULES YELLOW POSITION LIGHT, TWO BULBS (BX 300)
610-404	FEU DE POSITION ROUGE, OVAL, DEUX AMPOULES RED POSITION LIGHT, TWO BULBS (BX 300)
610-406	FEU DE POSITION BLEU, OVAL, DEUX AMPOULES BLUE POSITION LIGHT, TWO BULBS (BX 300)
610-408	FEU DE POSITION VERT, OVAL, DEUX AMPOULES GREEN POSITION LIGHT, TWO BULBS (BX 300)
610-401	LENTILLE JAUNE / YELLOW REPLACEMENT LENS
610-405	LENTILLE ROUGE / RED REPLACEMENT LENS
610-407	LENTILLE BLEUE / BLUE REPLACEMENT LENS
610-409	LENTILLE VERTE / GREEN REPLACEMENT LENS

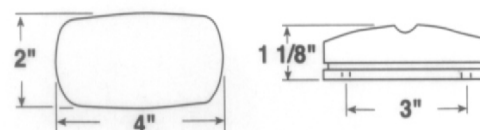
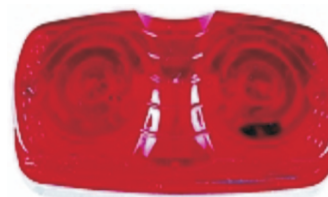

TUBE
GRAVATTE
VALVE

VTT

REMORQUE
BIAS

SCOOTER
GO-KART

CAMION
RADIAL

REMORQUE
RADIAL

INDUSTRIEL
OTR

FERME

AGRICUL-
TURE
UTILITAIRE

ROUE
ASSEMBLÉE

JANTE
REMORQUE

JANTE
VTT

LUMIÈRE

MAIN &
VÉRIN
CHAÎNE
ACCESS.

RESSORT &
COMPO-
SANTES

MOYEU
FREIN

ACCESS. DE
REMORQUE

► LUMIÈRES LATÉRALES / POSITION LIGHTS

LED - FEU DE POSITION LATÉRAL - / LED - LATERAL LIGHT

#NO PART	DESCRIPTION
----------	-------------

610-403L LED FEU DE POSITION JAUNE, 12 DIODES
LED YELLOW OVAL LIGHT, 12 DIODES (BX 100)

610-404L LED FEU DE POSITION ROUGE, 12 DIODES
LED RED OVAL LIGHT, 12 DIODES (BX 100)

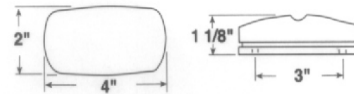
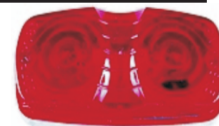

LUMIÈRE COMPLÈTE / COMPLETE LIGHT

#NO PART	DESCRIPTION
----------	-------------

610-392 FEU JAUNE COMPLET / AMBER LIGHT COMPLETE
Base blanche / White base (BX 200)
INCL.= (610-394 , 610-396 & 610-397)

610-392C FEU JAUNE COMPLET / AMBER LIGHT COMPLETE
Base Chromée / Chrome base
INCL.= (610-394 , 610-396C & 610-397)

610-393 FEU ROUGE COMPLET / RED LIGHT COMPLETE
Base blanche / White base (BX 200)
INCL.= (610-395 , 610-396 & 610-397)

610-393C FEU ROUGE COMPLET / RED LIGHT COMPLETE
Base Chromée / Chrome base
INCL.= (610-395 , 610-396C & 610-397)

610-396G CAOUTCHOUC 3.25X1.75 / GROMMET 3.25X1.75

610-394 LUMIÈRE JAUNE SEULE / YELLOW LIGHT ONLY

610-395 LUMIÈRE ROUGE SEULE / RED LIGHT ONLY

610-396 BASE D'ATTACHE BLANCHE / WHITE MOUNTING BRACKET

610-396C BASE D'ATTACHE CHROMÉE / CHROME MOUNTING BRACKET

610-397 CONNECTEUR CONTACT / CONTACT CONNECTOR

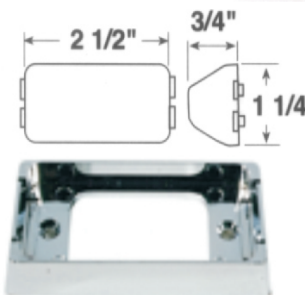
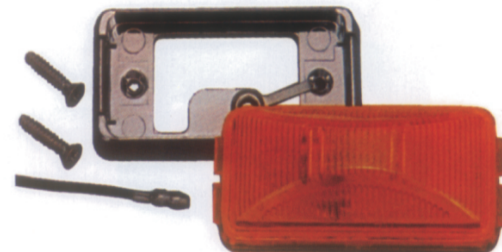

670-392C
670-393C

CHROM



610-396G

LUMIÈRE COMPLÈTE / COMPLETE LIGHT

610-392SB FEU JAUNE COMPLET / AMBER LIGHT COMPLETE
BASE AVEC GOUJON / STUD MOUNT BRACKET
Base noire / Black base (BX 200)

610-393SB FEU ROUGE COMPLET / RED LIGHT COMPLETE
BASE AVEC GOUJON / STUD MOUNT BRACKET
Base noire / Black base (BX 200)

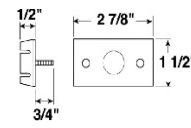

LED - LUMIÈRE COMPLÈTE / LED - COMPLETE LIGHT

610-392L LED JAUNE COMPLET / AMBER LED LIGHT KIT
Base blanche, 8 diodes / White base, 8 diodes (BX 50)
INCL.= (610-394 , 610-396 & 610-397)

610-392LC LED JAUNE COMPLET / AMBER LED LIGHT KIT
Base Chromée, 8 diodes / Chrome base, 8 diodes
INCL.= (610-394 , 610-396C & 610-397)

610-393L LED ROUGE COMPLET / RED LED LIGHT KIT
Base blanche, 8 diodes / White base, 8 diode (BX 50)
INCL.= (610-394 , 610-396 & 610-397)

610-393LC LED ROUGE COMPLET / RED LED LIGHT KIT
Base Chromée, 8 diodes / Chrome base, 8 diode
INCL.= (610-394 , 610-396C & 610-397)

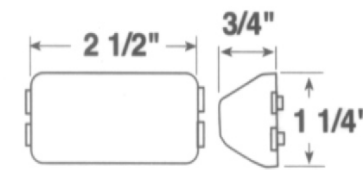
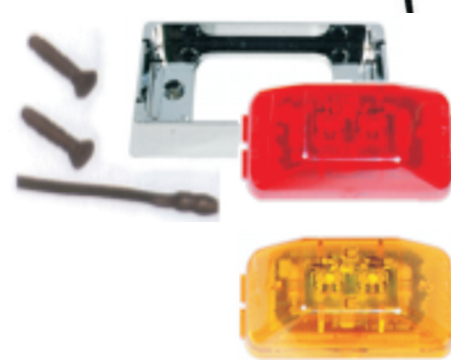

INNER TUBE
FLAP
VALVE

ATV

TRAILER
BIAS

SCOOTER
GO-KART

TRUCK
RADIAL

TRAILER
RADIAL

INDUSTRIAL
OTR

FARM

AGRICUL-
TURAL
UTILITY

WHEEL
ASSEMBLIES

TRAILER
RIM

ATV
RIM

LIGHT

COUPLER
JACK
CHAIN
ACCESS.

SPRING &
COMPO-
NENTS

HUB
BRAKE

TRAILER
ACCESS.

► LUMIÈRES LATÉRALES / POSITION LIGHTS

FEU DE POSITION - COMPLET / COMPLETE - POSITION LIGHT

#NO PART	DESCRIPTION
610-386	<u>FEU JAUNE COMPLET / AMBER LIGHT COMPLETE</u> Base noire / Black base
610-386C	<u>FEU JAUNE COMPLET / AMBER LIGHT COMPLETE</u> Base Chromée / Chrome base
610-388	<u>FEU ROUGE COMPLET / RED LIGHT COMPLETE</u> Base noire / Black base
610-388C	<u>FEU ROUGE COMPLET / RED LIGHT COMPLETE</u> Base Chromée / Chrome base
610-387	<u>LUMIÈRE JAUNE SEULE / YELLOW LIGHT ONLY</u>
610-389	<u>LUMIÈRE ROUGE SEULE / RED LIGHT ONLY</u>

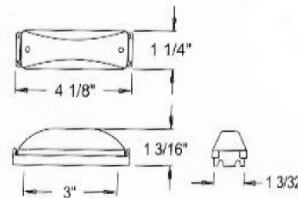

670-386C
670-388C

LED - ENSEMBLE DE FEU DE POSITION / LED - POSITION LIGHT KIT

#NO PART	DESCRIPTION
610-386L	<u>LED JAUNE COMPLET / LED AMBER LIGHT KIT</u> Base blanche, 12 diodes / White base, 12 diodes
610-386LC	<u>LED JAUNE COMPLET / LED AMBER LIGHT KIT</u> Base Chromée, 12 diodes / Chrome base, 12 diodes
610-388L	<u>LED ROUGE COMPLET / LED RED LIGHT KIT</u> Base blanche, 12 diodes / White base, 12 diodes
610-388LC	<u>LED ROUGE COMPLET / LED RED LIGHT KIT</u> Base Chromée, 12 diodes / Chrome base, 12 diodes
610-387L	<u>LED - JAUNE SEULE / LED - YELLOW LIGHT ONLY (BX 200)</u>
610-389L	<u>LED - ROUGE SEULE / LED - RED LIGHT ONLY (BX 200)</u>
610-397	<u>CONNECTEUR CONTACT / CONTACT CONNECTOR</u>

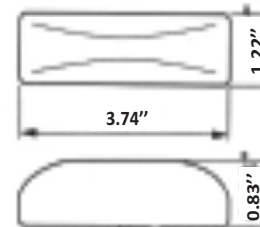
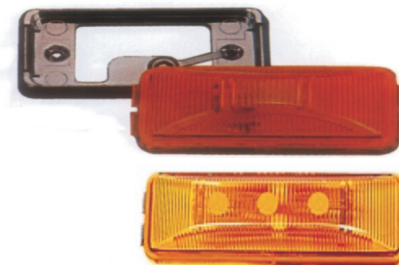

LED - FEU DE POSITION / LED - POSITION LIGHT

#NO PART	DESCRIPTION
610-638L	<u>LED - FEU DE POSITION JAUNE 4", 8 DIODES</u> <u>LED - YELLOW OVAL LIGHT 4", 8 DIODES (BX 200)</u>
610-640L	<u>LED - FEU DE POSITION ROUGE 4", 8 DIODES</u> <u>LED - RED OVAL LIGHT 4", 8 DIODES (BX 200)</u>

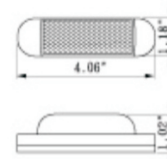

LED - FEU DE POSITION - / LED - POSITION LIGHT

#NO PART	DESCRIPTION
610-621L	<u>LED - FEU DE POSITION JAUNE 6", 8 DIODES</u> <u>LED - YELLOW POSITION LIGHT 6", 8 DIODES (BX 200)</u>
610-622L	<u>LED - FEU DE POSITION ROUGE 6", 8 DIODES</u> <u>LED - RED POSITION LIGHT 6", 8 DIODES (BX 200)</u>

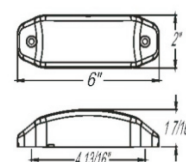

TUBE
GRAVATTE
VALVE

VTT

REMORQUE
BIAS

SCOOTER
GO-KART

CAMION
RADIAL

REMORQUE
RADIAL

INDUSTRIEL
OTR

FERME

AGRICUL-
TURE
UTILITAIRE

ROUE
ASSEMBLÉE

JANTE
REMORQUE

JANTE
VTT

LUMIÈRE

MAIN &
VÉRIN
CHAÎNE
ACCESS.

RESSORT &
COMPO-
SANTES

MOYEU
FREIN

ACCESS. DE
REMORQUE

► LUMIÈRES LATÉRALES / POSITION LIGHTS

INNER TUBE
FLAP
VALVE

ATV

TRAILER
BIAS

SCOOTER
GO-KART

TRUCK
RADIAL

TRAILER
RADIAL

INDUSTRIAL
OTR

FARM

AGRICUL-
TURAL
UTILITY

WHEEL
ASSEMBLIES

TRAILER
RIM

ATV
RIM

LIGHT

COUPLER
JACK
CHAIN
ACCESS.

SPRING &
COMPO-
NENTS

HUB
BRAKE

TRAILER
ACCESS.

RÉFLECTEUR ADHÉSIF / ADHESIVE REFLECTOR

#NO PART	DESCRIPTION
610-422	RÉFLECTEUR ADHÉSIF JAUNE 3 1/8 X 1 3/8 YELLOW ADHESIVE REFLECTOR (BX 500)
610-424	RÉFLECTEUR ADHÉSIF ROUGE 3 1/8 X 1 3/8 RED ADHESIVE REFLECTOR (BX 500)
610-425	RÉFLECTEUR ADHÉSIF JAUNE 4 X 1 1/8 YELLOW ADHESIVE REFLECTOR (BX 500)
610-426	RÉFLECTEUR ADHÉSIF ROUGE 4 X 1 1/8 RED ADHESIVE REFLECTOR (BX 500)

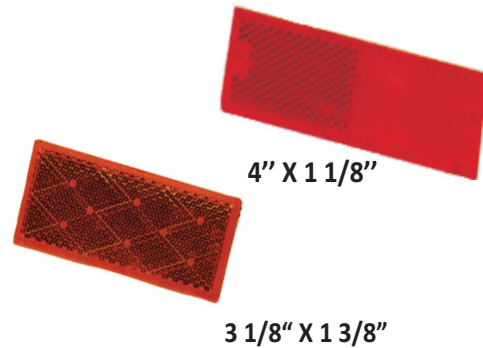

FEU DE POSITION - SUBMERSIBLE / WATER PROOF - POSITION LIGHT

#NO PART	DESCRIPTION
610-428	FEU DE POSITION JAUNE <u>SUBMERSIBLE</u> - LEXAN LEXAN - YELLOW POSITION LIGHT <u>WATER PROOF</u>
610-430	FEU DE POSITION ROUGE <u>SUBMERSIBLE</u> - LEXAN LEXAN - RED POSITION LIGHT <u>WATER PROOF</u>

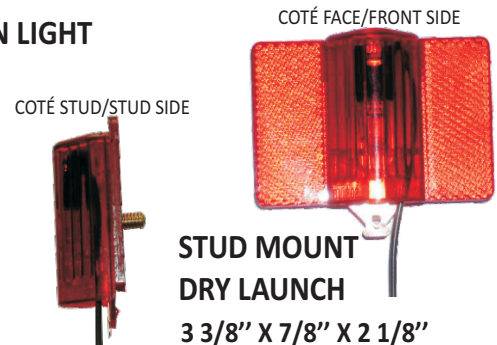

FEU DE POSITION - SUBMERSIBLE / WATER PROOF - POSITION LIGHT

#NO PART	DESCRIPTION
610-429	FEU DE POSITION JAUNE (LONGUE) <u>SUBMERSIBLE</u> - LEXAN LEXAN - YELLOW POSITION LIGHT (LONG) <u>WATER PROOF</u>
610-431	FEU DE POSITION ROUGE (LONGUE) <u>SUBMERSIBLE</u> - LEXAN LEXAN - RED POSITION LIGHT (LONG) <u>WATER PROOF</u>

SCREW MOUNT

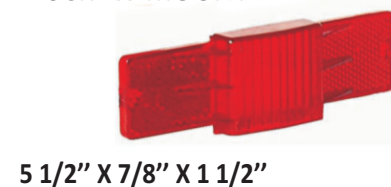

ENSEMBLE DE LUMIÈRES - CÔNE / CONICAL - LIGHTS KIT

#NO PART	DESCRIPTION
610-604L	ENSEMBLE DE LUMIÈRES JAUNES, CÔNE 2", 10 DIODES YELLOW LIGHTS KIT, 2" CONICAL MARKER, 10 DIODE (BX 200)
610-606L	ENSEMBLE DE LUMIÈRES ROUGES, CÔNE 2", 10 DIODES RED LIGHTS KIT, 2" CONICAL MARKER, 10 DIODE (BX 200)

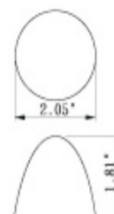

► LUMIÈRES ARRIÈRE / BACK LIGHTS

#NO PART	DESCRIPTION
----------	-------------

FEU DE POSITION LATÉRAL / LATERAL LIGHT

610-610L LED - ENSEMBLE DE LUMIÈRES JAUNES, CÔNE 2.5" , 13 DIODES
LED - YELLOW LIGHTS KIT, 2.5" CONICAL MARKER, 13 DIODES (BX 200)

610-612L LED - ENSEMBLE DE LUMIÈRES ROUGES, CÔNE 2.5" , 13 DIODES
LED - RED LIGHTS KIT, 2.5" CONICAL MARKER, 13 DIODES (BX 200)

610-614L LED - 2.5" JAUNE SEUL. /LED-2.5" YELLOW REPLACEMENT LIGHT(BX 200)

610-615L LED - 2.5" ROUGE SEUL. / LED - 2.5" RED REPLACEMENT LIGHT



FEU COMBINÉ / COMBINED LIGHT

610-450T RÉFLECTEUR COTÉ DROIT
RIGHT REFLECTOR (BX 50)

610-452T RÉFLECTEUR GAUCHE, LENTILLE DE PLAQUE
LEFT REFLECTOR WITH LICENSE PLATE LENS (BX 50)

610-451T LENTILLE LATÉRALE DE REMPLACEMENT
LATERAL REPLACEMENT LENS

610-453T LENTILLE ARRIÈRE DE REMPLACEMENT
BACK REPLACEMENT LENS

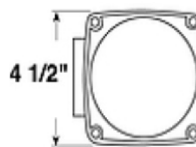
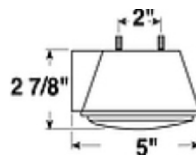

LED - FEU COMBINÉ / - COMBINED LIGHT

610-450TL RÉFLECTEUR COTÉ DROIT
RIGHT REFLECTOR (BX 50)

610-452TL RÉFLECTEUR GAUCHE, LENTILLE DE PLAQUE
LEFT REFLECTOR WITH LICENSE PLATE LENS (BX 50)

610-451TL LENTILLE LATÉRALE DE REMPLACEMENT
LATERAL REPLACEMENT LENS

610-453TL LENTILLE ARRIÈRE DE REMPLACEMENT
BACK REPLACEMENT LENS

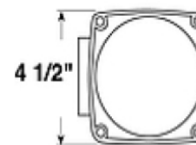
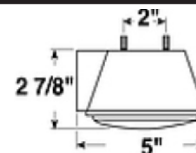

POUR REMORQUE 80" ET PLUS /FOR TRAILER 80" AND UP

#NO PART	DESCRIPTION
----------	-------------

FEU COMBINÉ / COMBINED LIGHT

610-550T RÉFLECTEUR DROIT REMORQUE 80" ET PLUS
80" AND UP RIGHT REFLECTOR (BX 50)

610-552T RÉFLECTEUR GAUCHE REM 80" ET + AVEC LENTILLE DE PLAQUE
80" AND UP LEFT REFLECTOR WITH LICENCE PLATE LENS

610-551T LENTILLE LATÉRALE DE REMPLACEMENT
LATERAL REPLACEMENT LENS

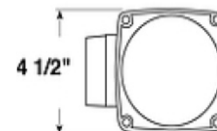
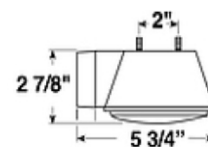

LED - LUMIÈRE PORTATIVE / LED - PORTABLE LIGHT

610-806 LUMIÈRE FRONTALE - 4 NIVEAUX D'INTENSITÉ - RÉSTANTE À L'EAU - LED
LED - HEADLIGHT - FOUR PHASED BRIGHTNESS SWITCH - WATER RESISTANT

610-801 LAMPE DE POCHE - RÉSTANTE À L'EAU - LÉGÈRE - LED
LED - HAND LIGHT - WATER RESISTANT - LIGHTWEIGHT

610-807 LUMIÈRE POUR VÉLO - 4 NIVEAUX D'INTENSITÉ - RÉSTANTE À L'EAU - LED
LED - BICYCLE HEADLIGHT - FOUR PHASED BRIGHTNESS SWITCH - WATER RESISTANT



610-807



610-806



610-801

- TUBE CRAVATTE VALVE
- VTT
- REMORQUE BIAS
- SCOOTER GO-KART
- CAMION RADIAL
- REMORQUE RADIAL
- INDUSTRIEL OTR
- FERME
- AGRICULTURE UTILITAIRE
- ROUE ASSEMBLÉE
- JANTE REMORQUE
- JANTE VTT
- LUMIÈRE
- MAIN & VÉRIN CHAÎNE ACCESS.
- RESSORT & COMPOSANTES
- MOYEU FREIN
- ACCESS. DE REMORQUE

► LUMIÈRES ARRIÈRE / BACK LIGHTS

- INNER TUBE
FLAP
VALVE
- ATV
- TRAILER
BIAS
- SCOOTER
GO-KART
- TRUCK
RADIAL
- TRAILER
RADIAL
- INDUSTRIAL
OTR
- FARM
- AGRICUL-
TURAL
UTILITY
- WHEEL
ASSEMBLIES
- TRAILER
RIM
- ATV
RIM
- LIGHT
- COUPLER
JACK
CHAIN
ACCESS.
- SPRING &
COMPO-
NENTS
- HUB
BRAKE
- TRAILER
ACCESS.

LED - FEU COMBINÉ / LED COMBINATION LIGHT

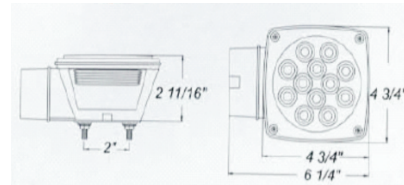

#NO PART	DESCRIPTION
610-550TL	LED - RÉFLECTEUR DROIT 80" ET + 80" AND UP RIGHT REFLECTOR, LED (BX 30)
610-552TL	LED - RÉFLECTEUR GAUCHE 80" ET + AVEC LENTILLE DE PLAQUE 80" AND UP LEFT REFLECTOR, LED WITH LICENCE PLATE LENS (BX 30)
610-551TL	LENTILLE LATÉRALE DE REMPLACEMENT LATERAL REPLACEMENT LENS (BX 300)
610-453TL	LENTILLE ARRIÈRE DE REMPLACEMENT BACK REPLACEMENT LENS

LED - LUMIÈRE RECTANGULAIRE /LED - RECTANGULAR LIGHT

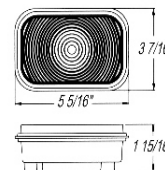

#NO PART	DESCRIPTION
610-469L	ENSEMBLE DE FEU ROUGE RECTANGLE 5 1/4" 60-DIODE (BX 50) RED RECTANGLE LIGHT - KIT 5 1/4" 60-DIODE
610-470L	ENSEMBLE DE FEU JAUNE RECTANGLE 5 1/4" 60-DIODE (BX 50) YELLOW RECTANGLE LIGHT - KIT 5 1/4" 60-DIODE
610-469LSS	ENS. FEU ROUGE RECTANGLE SUPPORT STAINLESS 5 1/4" 60-DIODE RED RECTANGLE LIGHT - STAINLESS BASE 5 1/4" 60-DIODE - KIT
610-470LSS	ENS. FEU JAUNE RECTANGLE SEUL. 5 1/4" 60-DIODE (BX 50) YELLOW RECTANGLE LIGHT - STAINLESS BASE 5 1/4" 60-DIODE - KIT
610-469SS	SUPPORT STAINLESS 5 1/4" SEUL. STAINLESS BASE ONLY 5 1/4"

RUBAN RÉFLECTEUR / REFLECTIVE TAPE



#NO PART	DESCRIPTION
610-400	RUBAN ROUGE ET BLANC 2" 2" RED AND WHITE ROLL

New

SUPPORT POUR LUMIERE ENCASTRE / SEALED LIGHT BRACKET

#NO PART	DESCRIPTION
610-352	SUPPORT NOIR 2", ROND, ENCASTRÉ MOUNTING BRACKET 2" ROUND (BX 500)
610-354	SUPPORT NOIR 2.5", ROND, ENCASTRÉ MOUNTING BRACKET 2.5" ROUND (BX 500)



► LUMIÈRES LATÉRALES SCELLÉES/SEALED LATERAL LIGHTS

#NO PART	DESCRIPTION
----------	-------------

FEU DE POSITION LATÉRALE ENCASTRÉ SCELLÉ 2" / 2" SEALED LATERAL LIGHTS

610-474 ENSEMBLE DE FEU JAUNE ROND 2" (BX 300)
AMBER ROUND LIGHT - KIT 2"
INCL.= (610-476 , 610-478 & 610-479)

610-475 ENSEMBLE DE FEU ROUGE ROND 2" (BX 300)
RED ROUND LIGHT - KIT 2"
INCL.= (610-477 , 610-478 & 610-479)

610-476 2" LUMIÈRE SEULE - JAUNE / AMBER - LIGHT ONLY (BX 300)

610-477 2" LUMIÈRE SEULE - ROUGE / RED - LIGHT ONLY (BX 300)

610-478 CONTOUR CAOUTCHOUC / RUBBER CROMMET 2"

610-491 CONNECTEUR 2 CONTACTS / 2 CONTACT CONNECTOR

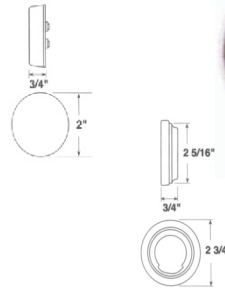

AJOUTER 1/4" POUR
L'INSTALLATION
ADD 1/4" FOR INSTALATION

FEU DE POSITION LATÉRALE ENCASTRÉ SCELLÉ 2 1/2" / 2 1/2" SEALED LATERAL LIGHTS

610-486 ENSEMBLE DE FEU DE POSITION ROUGE 2 1/2" / RÉFLECTEUR
RED REFLECTOR POSITION LIGHT 2 1/2" - KIT (BX 300)
INCL.= (610-488, 610-490 & 610-491)

610-487 ENSEMBLE DE FEU DE POSITION JAUNE 2 1/2" / RÉFLECTEUR
AMBER REFLECTOR POSITION LIGHT 2 1/2" - KIT (BX 300)
INCL.= (610-489, 610-490 & 610-491)

610-488 2 1/2" LUMIÈRE SEULE - ROUGE / RED - LIGHT ONLY

610-489 2 1/2" LUMIÈRE SEULE - JAUNE / AMBER - LIGHT ONLY

610-490 CONTOUR CAOUTCHOUC / RUBBER CROMMET 2 1/2"

610-491 CONNECTEUR 2 CONTACTS / 2 CONTACT CONNECTOR

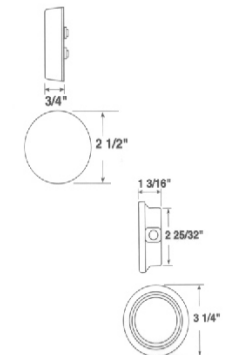

LED - LUMIÈRE LATÉRALE ENCASTRÉE SCELLÉE / LED - SEALED LATERAL LIGHT

610-474L ENSEMBLE DE FEU JAUNE ROND 2" (BX 200)
AMBER ROUND LIGHT 2" - KIT 10 LED
INCL.= (610-476L, 610-478 & 610-479)

610-475L ENSEMBLE DE FEU ROUGE ROND 2" (BX 200)
RED ROUND LIGHT 2" - KIT 10 LED
INCL.= (610-477L, 610-478 & 610-479)

610-476L 2" LUMIÈRE SEULE - JAUNE / AMBER - LIGHT ONLY

610-477L 2" LUMIÈRE SEULE - ROUGE / RED - LIGHT ONLY

610-478 CONTOUR CAOUTCHOUC / RUBBER CROMMET 2"

610-491 CONNECTEUR 2 CONTACTS / 2 CONTACT CONNECTOR

610-478SS CONTOUR - INOXYDABLE / STAINLESS GROMMET 2" (BX 1000)

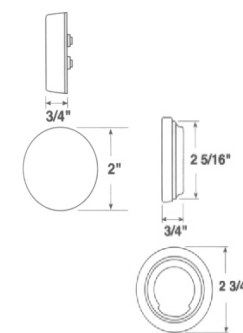

LED - LUMIÈRE LATÉRALE ENCASTRÉE SCELLÉE / LED - SEALED LATERAL LIGHT

610-486L ENS. CLAIRANCE-RÉFLECTEUR ROUGE 2 1/2" (BX 200)
2 1/2" RED REFLECTOR POSITION LIGHT - KIT 13 LED
INCL.= (610-488L, 610-490 & 610-491) 2 1/2"

610-487L ENS. CLAIRANCE-RÉFLECTEUR JAUNE 2 1/2" (BX 200)
2 1/2" AMBER REFLECTOR POSITION LIGHT - KIT 13 LED
INCL.= (610-489L, 610-490 & 610-491) 2 1/2"

610-488L 2 1/2" LUMIÈRE SEULE - ROUGE / RED - LIGHT ONLY

610-489L 2 1/2" LUMIÈRE SEULE - JAUNE / AMBER - LIGHT ONLY

610-490 CONTOUR CAOUTCHOUC / RUBBER CROMMET 2 1/2"

610-491 CONNECTEUR 2 CONTACTS / 2 CONTACT CONNECTOR

610-490SS CONTOUR-INOXYDABLE / STAINLESS GROMMET 2 1/2" BX 1000)

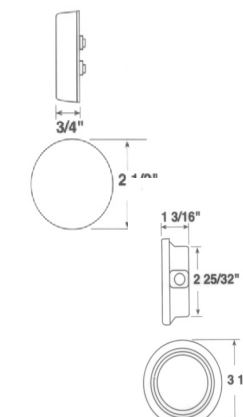

- TUBE CRAVATTE VALVE
- VTT
- REMORQUE BIAS
- SCOOTER GO-KART
- CAMION RADIAL
- REMORQUE RADIAL
- INDUSTRIEL OTR
- FERME
- AGRICULTURE UTILITAIRE
- ROUE ASSEMBLÉE
- JANTE REMORQUE
- JANTE VTT
- LUMIÈRE
- MAIN & VÉRIN CHAÎNE ACCESS.
- RESSORT & COMPOSANTES
- MOYEU FREIN
- ACCESS. DE REMORQUE

► LUMIÈRES LATÉRALES SCÉLÉES/SEALED LATERAL LIGHTS

- INNER TUBE
FLAP
VALVE
- ATV
- TRAILER
BIAS
- SCOOTER
GO-KART
- TRUCK
RADIAL
- TRAILER
RADIAL
- INDUSTRIAL
OTR
- FARM
- AGRICUL-
TURAL
UTILITY
- WHEEL
ASSEMBLIES
- TRAILER
RIM
- ATV
RIM
- LIGHT
- COUPLER
JACK
CHAIN
ACCESS.
- SPRING &
COMPO-
NENTS
- HUB
BRAKE
- TRAILER
ACCESS.

#NO PART	DESCRIPTION
----------	-------------

FEU ARRIÈRE ENCASTRÉ SCÉLÉ / SEALED BACK LIGHT 4"

- 610-427** ENSEMBLE DE FEU ROUGE ROND - RÉFLECTEUR 4 1/4"
RED ROUND LIGHT - REFLECTOR 4 1/4" - KIT (BX 100)
- 610-437** ENSEMBLE DE FEU ROUGE ROND 4 1/4" (BX 100)
RED ROUND LIGHT - 4 1/4" - KIT
INCL.= (610-436, 610-433 & 610-434)
- 610-438** ENSEMBLE DE FEU ARRIÈRE JAUNE 4 1/4"
AMBER ROUND LIGHT - 4 1/4" - KIT
INCL.= (610-432, 610-433 & 610-434)
- 610-439** ENSEMBLE DE FEU ARRIÈRE - TRANSPARENT 4 1/4"
CLEAR ROUND LIGHT - 4 1/4" - KIT (BX 100)
INCL.= (610-435, 610-433 & 610-434)
- 610-432** LUMIÈRE JAUNE SEULE / AMBER LIGHT ONLY
- 610-435** LUMIÈRE CLAIRE SEULE / CLEAR LIGHT ONLY
- 610-436** LUMIÈRE ROUGE SEULE / RED LIGHT ONLY
- 610-433** CONTOUR CAOUTCHOUC / RUBBER CROMMET
- 610-433SS** COUVERCLE EN STAINLESS STEEL
STAINLESS STEEL COVER (BX 500)
- 610-434** CONNECTEUR 3 CONTACTS / 3 CONTACTS CONNECTOR
- 610-440** SUPPORT EN STAINLESS STEEL
- 610-458** SUPPORT SIMPLE - 610-437, 610-438 OR 610-439
SINGLE SUPPORT - 610-437, 610-438 OR 610-439

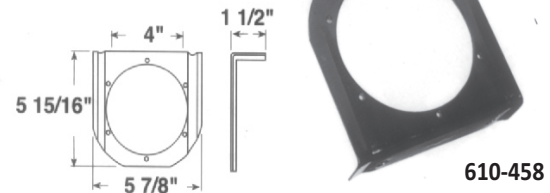
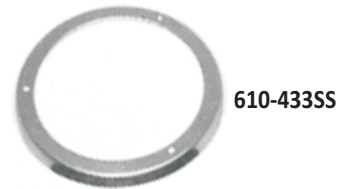
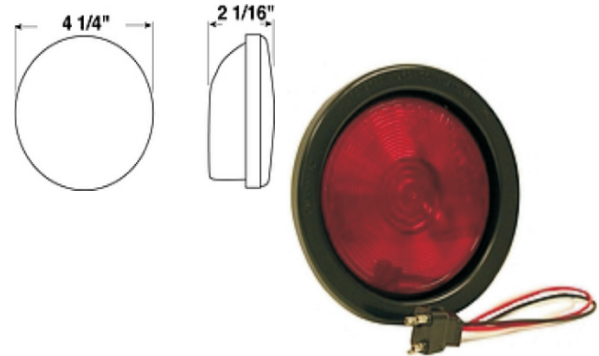

LED - FEU ENCASTRÉ SCÉLÉ TYPE / LED - SEALED LIGHT 4"

- 610-437L** ENSEMBLE DE FEU ROUGE ROND 4 1/4" REFLEX 40-LED
RED ROUND LIGHT - 4 1/4" REFLEX - KIT (BX 50)
INCL.= (610-436L, 610-433 & 610-434)
- 610-437LS** ENSEMBLE DE FEU ROUGE ROND 4 1/4" REFLEX 40-LED
RED ROUND LIGHT - 4 1/4" REFLEX - KIT (BX 50)
INCL. SUPPORT STAINLESS - STAINLESS STEEL SUPPORT
- 610-438L** ENSEMBLE DE FEU ARRIÈRE JAUNE 4 1/4" 56-LED
AMBER ROUND LIGHT - 4 1/4" - KIT (BX 50)
INCL.= (610-432L, 610-433 & 610-434)
- 610-432L** LUMIÈRE JAUNE SEULE / AMBER LIGHT ONLY 56-LED
- 610-436L** LUMIÈRE ROUGE SEULE / RED LIGHT ONLY 40-LED
- 610-433** CONTOUR CAOUTCHOUC / RUBBER CROMMET
- 610-434** CONNECTEUR 3 CONTACTS / 3 CONTACTS CONNECTOR
- 610-458** SUPPORT SIMPLE - 610-437L, 610-438L OR 610-439L
SINGLE SUPPORT - 610-437L, 610-438L OR 610-439L

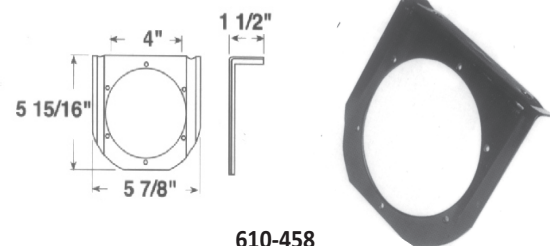
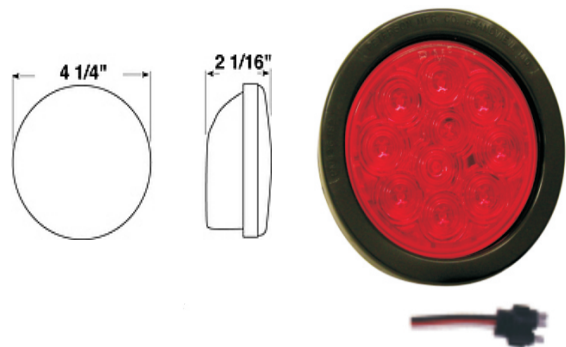

► LUMIÈRES LATÉRALES SCÉLLÉES/SEALED LATERAL LIGHTS

#NO PART	DESCRIPTION
FEU ARRIÈRE ENCASTRÉ SCÉLLÉ / SEALED BACK LIGHT	
610-462	ENSEMBLE DE FEU ROUGE OVAL 6 1/2" (BX 100) RED OVAL LIGHT - 6 1/2" - KIT INCL.= (610-465, 610-468 & 610-434)
610-463	ENSEMBLE DE FEU JAUNE OVAL 6 1/2" (BX 100) AMBER OVAL LIGHT - 6 1/2" - KIT INCL.= (610-466, 610-468 & 610-434)
610-464	ENSEMBLE DE FEU TRANSPARENT OVAL 6 1/2" CLEAR OVAL LIGHT - 6 1/2" - KIT (BX 100) INCL.= (610-467, 610-468 & 610-434)
610-465	LUMIÈRE ROUGE SEULE / RED LIGHT ONLY
610-466	LUMIÈRE JAUNE SEULE / AMBER LIGHT ONLY
610-467	LUMIÈRE CLAIRE SEULE / CLEAR LIGHT ONLY
610-434	CONNECTEUR 3 CONTACTS / 3 CONTACT CONNECTOR
610-468	CONTOUR CAOUTCHOUC / RUBBER CONTOUR
610-459	SUPPORT SIMPLE / SINGLE SUPPORT POUR / FOR (610-462, 610-463 & 610-464)



LED - FEU D'ARRÊT OVAL Type / LED OVAL STOP LIGHT

610-462L	ENSEMBLE DE FEU ROUGE OVAL 6 1/2" (BX 50) RED OVAL LIGHT - 6 1/2" - KIT INCL.= (610-465L, 610-468 & 610-434) 13-LED
610-463L	ENSEMBLE DE FEU JAUNE OVAL 6 1/2" (BX 50) AMBER OVAL LIGHT - 6 1/2" - KIT INCL.= (610-466L, 610-468 & 610-434) 27 LED
610-465L	LUMIÈRE ROUGE SEULE / RED LIGHT ONLY 13-LED 6 1/2"
610-466L	LUMIÈRE JAUNE SEULE / AMBER LIGHT ONLY 22-LED 6 1/2"
610-468	CONTOUR CAOUTCHOUC / RUBBER CROMMET 6 1/2"ID
610-434	CONNECTEUR 3 CONTACTS / 3 CONTACT CONNECTOR\$
610-459	SUPPORT SIMPLE / SINGLE SUPPORT POUR / FOR (610-462L, 610-463L & 610-464L)

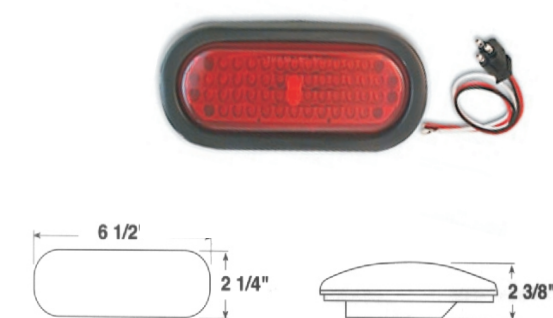

LED - SIGNALEUR TYPE OVAL / LED MID TURN OVAL LIGHT

610-646	ENS. FEU JAUNE SIGNALEUR OVAL 6 1/2" (BX 50) AMBER SIGNAL TURN OVAL LIGHT - 6 1/2" - KIT INCANDESCENT
610-646L	LED - ENS. FEU JAUNE SIGNALEUR OVAL 6 1/2" LED (BX 50) LED - AMBER SIGNAL TURN OVAL LIGHT - 6 1/2" - KIT INCL.= (610-466L, 610-468 & 610-434) 15 LED
610-644	LUMIÈRE JAUNE SEULE / AMBER LIGHT ONLY 6" (BX 50)
610-644L	LUMIÈRE JAUNE SEULE / AMBER LIGHT ONLY 22-LED (BX 50)



TUBE CRAVATTE VALVE
VTT
REMORQUE BIAS
SCOOTER GO-KART
CAMION RADIAL
REMORQUE RADIAL
INDUSTRIEL OTR
FERME
AGRICULTURE UTILITAIRE
ROUE ASSEMBLÉE
JANTE REMORQUE
JANTE VTT
LUMIÈRE
MAIN & VÉRIN CHAÎNE ACCESS.
RESSORT & COMPOSANTES
MOYEU FREIN
ACCESS. DE REMORQUE

► LUMIÈRES / LIGHTS

INNER TUBE
FLAP
VALVE

ATV

TRAILER
BIAS

SCOOTER
GO-KART

TRUCK
RADIAL

TRAILER
RADIAL

INDUSTRIAL
OTR

FARM

AGRICUL-
TURAL
UTILITY

WHEEL
ASSEMBLIES

TRAILER
RIM

ATV
RIM

LIGHT

COUPLER
JACK
CHAIN
ACCESS.

SPRING &
COMPO-
NENTS

HUB
BRAKE

TRAILER
ACCESS.

#NO
PART

DESCRIPTION

LUMIERE D'AILE / FENDER CROSSOVER MOUNT

610-385 FEU DE POSITION ROUGE & JAUNE - LEXAN
LEXAN - COMBINATION RED & AMBER LIGHT

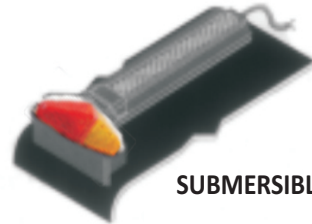

SUBMERSIBLE

FEU DE STATIONNEMENT / PARKING LIGHT

610-372 CLAIRANCE JAUNE & ROUGE - COMBINÉE 3" (BX 500)
COMBINED 3" - PARK & TURN SIGNAL YELLOW & RED

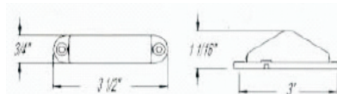

LUMIERE D'AILE / FENDER CROSSOVER MOUNT

610-376 LUMIÈRE D'AILE JAUNE/ROUGE SCELLÉE (BX 50)
FENDER-MOUNT YELLOW/RED SEALED LIGHT

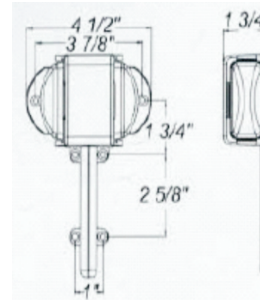

610-376L LED - LUMIÈRE D'AILE JAUNE/ROUGE SCELLÉE (BX 50)
LED - FENDER-MOUNT YELLOW/RED SEALED LIGHT

BARRE LUMINEUSE / ID BAR

610-324 BARRE EN PLASTIQUE, 3 LUMIÈRES ROUGES SCELLÉES
PLASTIC ID BAR, 3 SEALED RED LIGHTS (BX 100)

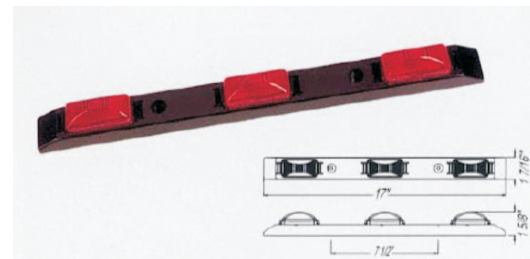

610-324L LED - BARRE EN PLASTIQUE, 3 LUMIÈRES ROUGES SCELLÉES
LED - PLASTIC ID BAR, 3 SEALED RED LIGHTS (BX 100)

610-325 BARRE EN STAINLESS 3 LUMIÈRES ROUGES SCELLÉES
STAINLESS STEEL ID BAR, 3 SEALED RED LIGHTS



610-325L LED - BARRE EN STAINLESS 3 LUM ROUGES SCELLÉES
LED - STAINLESS STEEL ID BAR, 3 SEALED RED LIGHTS

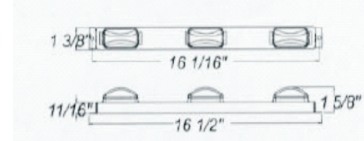

SUBMERSIBLE / WATER PROOF

610-327 BARRE ROUGE LUMINEUSE - SUBMERSIBLE
WATER PROOF - RED LIGHT BAR



14" X 5/8" X 1 1/2"

► LUMIÈRES / LIGHTS

#NO PART	DESCRIPTION
----------	-------------

LUMIÈRE DE PLAQUE / LICENCE LIGHT

610-482 LUMIÈRE DE PLAQUE EN PLASTIQUE GRIS
LICENSE LIGHT, GRAY PLASTIC HOUSING
(BOX 200)

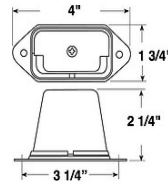

610-483 LUMIÈRE DE PLAQUE EN PLASTIQUE GRIS
LICENSE LIGHT, GRAY PLASTIC HOUSING
(BOX 200)

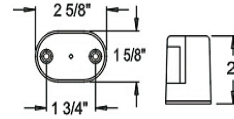

610-484 LUMIÈRE DE PLAQUE EN MÉTAL FINI CHROMÉ
LICENSE LIGHT, CHROME STEEL HOUSING
(BOX 500)

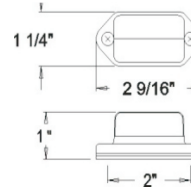

610-485 LUMIÈRE DE PLAQUE EN MÉTAL FINI CHROMÉ
LICENSE LIGHT, CHROME STEEL HOUSING
(BOX 200)

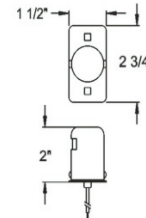

SUPPORT DE PLAQUE / LICENCE PLATE SUPPORT

610-500 POLYÉTHYLÈNE FLEXIBLE
FLEXIBLE PLASTIC (BX 500)



FEU DE STATIONNEMENT / BACK LIGHT

610-512 CLAIRANCE JAUNE & ROUGE COMBINÉE
PARK & TURN SIGNAL YELLOW & RED (BX 50)

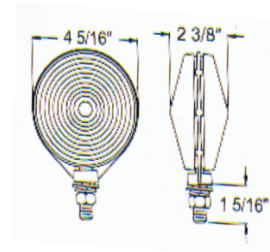

610-513 LENTILLE DE REMPLACEMENT JAUNE - RONDE
YELLOW REPLACEMENT LENS - ROUND

610-514 LENTILLE DE REMPLACEMENT ROUGE - RONDE
RED REPLACEMENT LENS - ROUND

FEU DE STATIONNEMENT / BACK LIGHT

610-516 ROUGE & JAUNE AVEC RÉLECTEUR LATÉRAL JAUNE
LATERAL YELLOW & RED WITH SIDE MARKER REFLECTOR

610-517 LENTILLE DE REMPLACEMENT JAUNE - CARRÉE
YELLOW REPLACEMENT LENS - SQUARE

610-518 LENTILLE DE REMPLACEMENT ROUGE - CARRÉE
RED REPLACEMENT LENS - SQUARE

610-519 LENTILLE JAUNE LATÉRALE - RECTANGULAIRE
LATERAL YELLOW SIDE REPLACEMENT LENS

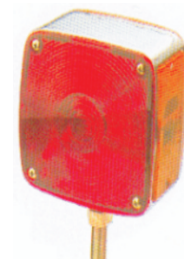
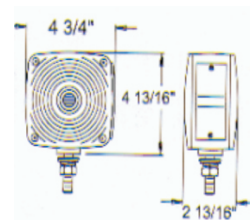

TUBE
GRAVATTE
VALVE

VTT

REMORQUE
BIAS

SCOOTER
GO-KART

CAMION
RADIAL

REMORQUE
RADIAL

INDUSTRIEL
OTR

FERME

AGRICUL-
TURE
UTILITAIRE

ROUE
ASSEMBLÉE

JANTE
REMORQUE

JANTE
VTT

LUMIÈRE

MAIN &
VÉRIN
CHAÎNE
ACCESS.

RESSORT &
COMPO-
SANTES

MOYEU
FREIN

ACCESS. DE
REMORQUE

► LUMIÈRES / LIGHTS

- INNER TUBE
FLAP
VALVE
- ATV
- TRAILER
BIAS
- SCOOTER
GO-KART
- TRUCK
RADIAL
- TRAILER
RADIAL
- INDUSTRIAL
OTR
- FARM
- AGRICUL-
TURAL
UTILITARY
- WHEEL
ASSEMBLIES
- TRAILER
RIM
- ATV
RIM
- LIGHT
- COUPLER
JACK
CHAIN
ACCESS.
- SPRING &
COMPO-
NENTS
- HUB
BRAKE
- TRAILER
ACCESS.

#NO PART	DESCRIPTION
----------	-------------

FEU COMBINÉ STATIONNEMENT ARRET/ COMBINATION TAIL LIGHT

610-444T FEU ARRIÈRE, DROIT OU GAUCHE - TAIWAN
TAIWAN - BACK LIGHT, RIGHT OR LEFT (BX 12)

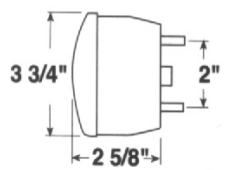

610-445T LENTILLE ARRIÈRE - TAIWAN
TAIWAN - BACK REPLACEMENT LENS

TRIANGLE D'URGENCE / WARNING TRIANGLE

610-508 TRIANGLE D'URGENCE À TRÉPIER
WARNING TRIANGLE, WITH HOLDER



610-508

LED - TRIANGLE D'URGENCE / WARNING TRIANGLE

610-511L TRIANGLE D'URGENCE & BASE ÉCLAIRÉE LED
LED LIGHT BOX WITH WARNING TRIANGLE

610-511



ILLUMINÉ / LIGHTNING

LUMIERE POUR TRACTEUR / TRACTOR UTILITY LIGHT 35W

610-544 LUMIÈRE EN MÉTAL RONDE, 5.81" - TRACTEUR
TRACTOR - 5.81" ROUND STEEL LIGHT (BX 50)

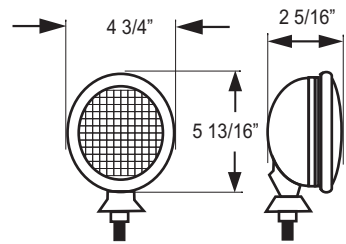

PLAFONNIER - INTERIOR DOME

610-480 BASE EN ALUMINIUM LENTILLE EN PLASTIQUE RÉSISTANT
ALUMINIUM BASE, HIGH IMPACT PLASTIC LENS (BX 100)

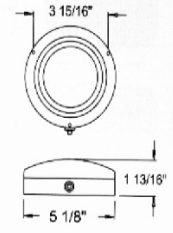

610-481 LENTILLE REMPLACEMENT
REPLACEMENT LENS

FEU DE POSITION ARRIÈRE / BACK LIGHT

610-499 FEU ARRIÈRE AVEC CLIGNOTANT JAUNE
BACK LIGHT WITH YELLOW TURN SIGNAL

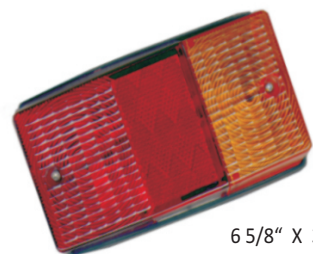

6 5/8" X 3 5/8" X 1 5/8"

► LUMIÈRES / LIGHTS

#NO PART	DESCRIPTION
----------	-------------

SUBMERSIBLE / WATER PROOF

- 610-446** FEU ARRIÈRE DROIT SUBMERSIBLE - LEXAN (8 fonctions)
LEXAN - WATER PROOF BACK LIGHT / RIGHT
- 610-448** FEU ARRIÈRE GAUCHE SUBMERSIBLE - LEXAN (8 fonctions)
LEXAN - WATER PROOF BACK LIGHT / LEFT
- 610-446T** FEU ARRIÈRE DROIT SUBMERSIBLE - (8 fonctions)
LEXAN - WATER PROOF BACK LIGHT / RIGHT TAIWAN
- 610-448T** FEU ARRIÈRE GAUCHE SUBMERSIBLE - (8 fonctions)
LEXAN - WATER PROOF BACK LIGHT / LEFT TAIWAN



- 610-456** FEU ARRIÈRE 7 FONCTIONS / DROIT
7 FUNCTIONS BACK LIGHT / RIGHT
- 610-457** FEU ARRIÈRE 7 FONCTIONS / GAUCHE
7 FUNCTIONS BACK LIGHT / LEFT
- 610-454** LENTILLE DE REMPLACEMENT / ARRIÈRE
BACK / REPLACEMENT LENS
- 610-455** LENTILLE DE REMPLACEMENT / LATÉRALE
LATERAL / REPLACEMENT LENS

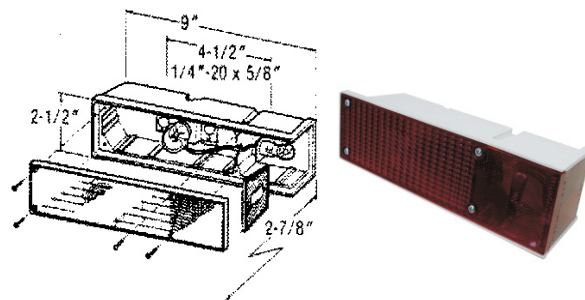

ENSEMBLE DE LUMIÈRES AIMANTÉES/MAGNETIC LIGHTS KIT

- 620-01T** ENSEMBLE DE LUMIÈRES AIMANTÉES "TOWING KIT"
TOWING LIGHT KIT WITH STRONG MAGNETIC BASE (BX 10)

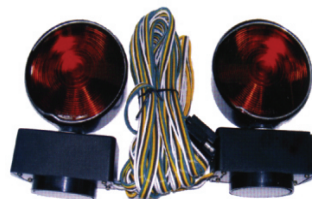

- 620-00L** ENSEMBLE DE LUMIÈRES / LIGHT KIT (BX 12)
- 610-450 LUMIÈRE CÔTÉ DROIT / RIGHT SIDE LIGHT
- 610-452 LUMIÈRE CÔTÉ GAUCHE/ LEFT SIDE LIGHT
- 610-398 FEU DE POSITION JAUNE/AMBER MARKER
- 610-500 SUPPORT DE PLAQUE/ LICENSE PLATE SUPPORT
- 610-223 FILAGE 2' + 25' AUTO-REMORQUE /
2' + 25' CAR-TRAILER WIRING



- 620-00R** ENSEMBLE DE LUMIÈRES / LIGHT KIT
- 610-444T LUMIÈRE ARRIÈRE TAIWAN/ BACK LIGHT
- 610-500 SUPPORT DE LICENCE/ LICENCE PLATE SUPPORT
- 610-223 FILAGE 23' AUTO-REMORQUE /
23' CAR-TRAILER WIRING

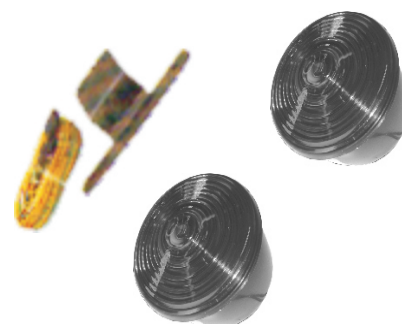

TUBE
CRAVATTE
VALVE

VTT

REMORQUE
BIAS

SCOOTER
GO-KART

CAMION
RADIAL

REMORQUE
RADIAL

INDUSTRIEL
OTR

FERME

AGRICUL-
TURE
UTILITAIRE

ROUE
ASSEMBLÉE

JANTE
REMORQUE

JANTE
VTT

LUMIÈRE

MAIN &
VÉRIN
CHAÎNE
ACCESS.

RESSORT &
COMPO-
SANTES

MOYEU
FREIN

ACCESS. DE
REMORQUE

▶ CONTRÔLE DE FREINS & BARRURE/BRAKE CONTROL & LOCK ACCESSORIES

- INNER TUBE FLAP VALVE
- ATV
- TRAILER BIAS
- SCOOTER GO-KART
- TRUCK RADIAL
- TRAILER RADIAL
- INDUSTRIAL OTR
- FARM
- AGRICULTURAL UTILITY
- WHEEL ASSEMBLIES
- TRAILER RIM
- ATV RIM
- LIGHT
- COUPLER JACK CHAIN ACCESS.
- SPRING & COMPONENTS
- HUB BRAKE
- TRAILER ACCESS.

CONTROLES DE FREINS ÉLECTRONIQUES - ELECTRONIC BRAKES CONTROLS

#NO PART	DESCRIPTION
----------	-------------

620-4930 POD 1 OU 3 ESSIEUX / FOR 1 to 3 AXLE

LUMIÈRE TÉMOIN INCORPORÉE
COMMANDE MANUELLE DE FREINAGE
REFERENCE LIGHT INCLUDED
BRAKING MANUAL COMMAND

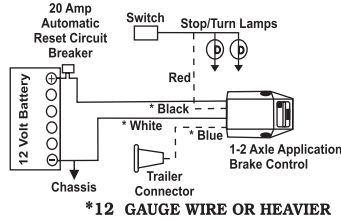

620-5100 PILOT NUMÉRIQUE 1 OU 3 ESSIEU DIGITAL PILOT FOR 1 TO 3 AXLE

ÉLECTRONIQUE, SANS BALANCIER
COMPENSATEUR AJUSTABLE
1 ESSIEU: 4 À 6 AMPS, 2 ESSIEUX: 8 À 11 AMPS
COMPACT ENVIRON 3" X 5"

/ USE ELECTRONIC, LESS BALANCER
/ ADJUSTABLE CAPACITY COMPENSATING
/ 4 TO 6 AMPS 1 AXLE, 8 TO 11 AMPS 2 AXIS
/ COMPACT APPROXIMIT



SYSTÈME D'URGENCE - BRAKE AWAY KIT

#NO PART	DESCRIPTION
----------	-------------

620-803 SYSTÈME COMPLET AVEC CHARGEUR
COMPLET KIT WITH CHARGER

620-806 COMMANDE DE FREIN SEUL
SWITCH ONLY



ACCESSOIRES - ACCESSORIES

#NO PART	DESCRIPTION
----------	-------------

620-080 BARRURE A BASCULE
TIPPER LATCH

620-090 BARRURE-MAIN D'ACCOUPEMENT
COUPLER LOCK

690-095 TIPPER LATCH

690-067 BARRURE P.T.O. IDEAL POUR EMPECHE
LE DECLENCHEMENT DE LA MAIN
D'ACCOUPEMENT
P.T.O. LOCK, CAN BE USE FOR COUPLER LOCK
SIZE : 1/4" X 1 3/8"

620-091 CADENAS UNIVERSEL POUR 1 7/8" & 2"
UNIVERSAL LOCK FOR 1 7/8" & 2"

620-115 POIGNÉE POUR MAIN
COUPLER GRIP

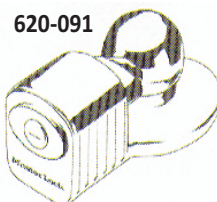
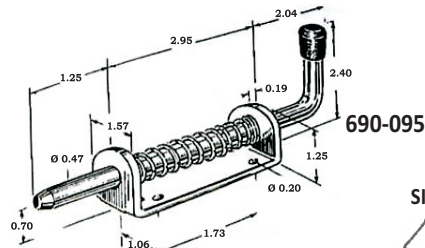
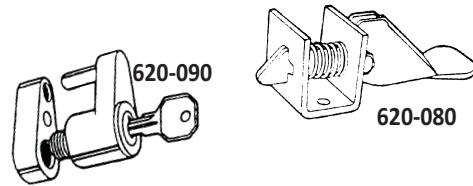

FULTON



► MAIN D'ACCOUPLLEMENT / COUPLER

#NO PART	DESCRIPTION
----------	-------------

PRIMÉ, HUILEUX OU PEINT - PRIME, OILED OR PAINTED

620-120FP	1 7/8" X 2"	-PRIME	2000 LBS
620-120FC	1 7/8" X 2"	-FULTON CHROME	2000 LBS
620-120FH	1 7/8" X 2"	-HUILEUX	2000 LBS
620-220FH	2" X 2"		3500 LBS
620-225FH	2" X 2 1/2"	-HUILEUX	3500 LBS
620-230FP	2" X 3"	-PRIME	3500 LBS
620-225HT	2" X 2 1/2"	-HUILEUX TAIWAN	3500 LBS

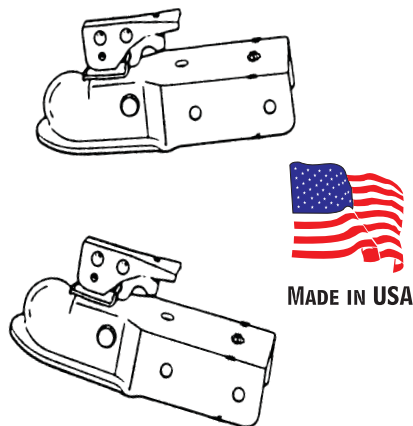

PLAQUÉ ZINC - ZINC PLATED

620-120T	1 7/8" X 2"	-TAIWAN	2000 LBS
620-120F	1 7/8" X 2"		2000 LBS
620-125T	1 7/8" X 2 1/2"	-TAIWAN	2000 LBS
620-125F	1 7/8" X 2 1/2"		2000 LBS
620-130T	1 7/8" X 3"	-TAIWAN	2000 LBS
620-130F	1 7/8" X 3"		2000 LBS



620-220F	2" X 2"		3500 LBS
620-220T	2" X 2"		3500 LBS
620-225F	2" X 2 1/2"		3500 LBS
620-225T	2" X 2 1/2"		3500 LBS
620-230T	2" X 3"		3500 LBS
620-230F	2" X 3"		3500 LBS



620-304	1 7/8" & 2" X 3"	HANDWHEEL	5000 LBS
---------	------------------	------------------	----------



A-FRAME TYPE

620-252	2" ("A" FRAME)	5000 LBS
620-252T	2" ("A" FRAME)	5000 LBS
620-256	2 5/16" ("A" FRAME)	25 000 LBS
620-026	2 5/16" X 3"	8500 LBS



<i>New</i> 620-327	MAIN AJUSTABLE 2 5/16" 2 5/16" VERTICAL ADJUSTABLE COUPLER	2000 LBS
--------------------	---	----------



620-335	CROCHET , CAP. REMORQUAGE 10 000 LBS CAP. VERT. 2 000 LBS POUR ANNEAUX 2 " À 3" HOOK , Towing load CAP. 10 000 LB VERT. CAP. 2 000 LBS FOR RING 2 " À 3"	
---------	---	--

620-339	ANNEAU 10 000 LBS -CAP. VERT. 1 000 LBS RING 10 000 LBS - VERT. CAP. 1 000 LBS	
---------	---	--

<i>New</i> 620-343	ANNEAU 3" 20 000 LBS -AJUST 2 TROUS RING 3" 20 000 LBS-2 HOLES ADJUST	
--------------------	--	--

620-317	GOOSENECK 2 5/16" 24 000 lbs GVWR AJUSTABLE DE 24" A 38.5" 2 5/16" GOOSENECK 24 000 LBS GVWR TUBES TELESCOPE FROM 24" TO 38.5"	
---------	---	--



<i>New</i> 620-329	SUPPORT AJUSTABLE 3 POSITIONS 3 POSITION ADJUSTABLE CHANNEL	
--------------------	--	--

TUBE
GRAVATTE
VALVE

VTT

REMORQUE
BIAS

SCOOTER
GO-KART

CAMION
RADIAL

REMORQUE
RADIAL

INDUSTRIEL
OTR

FERME

AGRICUL-
TURE
UTILITAIRE

ROUE
ASSEMBLÉE

JANTE
REMORQUE

JANTE
VTT

LUMIÈRE

MAIN &
VÉRIN
CHAÎNE
ACCESS.

RESSORT &
COMPO-
SANTES

MOYEU
FREIN

ACCESS. DE
REMORQUE

► CHÂÎNES DE SÉCURITÉ POUR REMORQUE/TRAILER SAFETY CHAINS

- INNER TUBE
FLAP
VALVE
- ATV
- TRAILER
BIAS
- SCOOTER
GO-KART
- TRUCK
RADIAL
- TRAILER
RADIAL
- INDUSTRIAL
OTR
- FARM
- AGRICUL-
TURAL
UTILITY
- WHEEL
ASSEMBLIES
- TRAILER
RIM
- ATV
RIM
- LIGHT
- COUPLER
JACK
CHAIN
ACCESS.
- SPRING &
COMPO-
NENTS
- HUB
BRAKE
- TRAILER
ACCESS.

#NO PART	DESCRIPTION	QTY/BARIL PC/DRUM
----------	-------------	-------------------

CLASSE I / CLASS I 2000 lbs.

*Chaîne 3/16" plaquée ZINC / *Chain 3/16" ZINC plated
*Crochet en "S" - 3/8" dia. Plaquée ZINC / * "S" - hook 3/8" dia. ZINC plated

620-028	13" - Un crochet "S" / "S" Hook one ends	150
620-032	36" - Deux crochets "S" / "S" Hook both ends	150
620-032L	36" - Deux crochets "S" / "S" Hook both ends	150 w/latch
620-036TL	48" - Deux crochets "S" / "S" Hook both ends	100 w/latch

CLASSE II / CLASS II 3500 lbs.

*Chaîne 15/64" plaque ZINC / *Chain 15/64" ZINC plated
*Crochet en "S" - 7/16" dia. plaque ZINC / * "S" - hook 7/16" dia. ZINC plated

620-038	15" - Un crochet "S" / "S" Hook one ends	100
620-039	17" - Un crochet "S" / "S" Hook one ends	100
620-040	22" - Un crochet "S" / "S" Hook one ends	150
620-040TL	22" - Un crochet "S" / "S" Hook one ends	150 w/latch
620-041TL	26" - Un crochet "S" / "S" Hook one ends	150 w/latch
620-043TL	36" - Un crochet "S" / "S" Hook one ends	150 w/latch
620-046T	48" - Deux crochets "S" / "S" Hook both ends	100
620-046TL	48" - Deux crochets "S" / "S" Hook both ends	100 w/latch
620-048TL	72" - Deux crochets "S" / "S" Hook both ends	50 w/latch

CLASSE III / CLASS III 5000 lbs.

*Chaîne 17/64" plaque ZINC / *Chain 17/64" ZINC plated
*Crochet en "S" - 29/64" dia. plaque ZINC / * "S" - hook 29/64" dia. ZINC plated

620-050	24" - Un crochet "S" / "S" Hook one ends	100
620-052T	36" - Un crochet "S" / "S" Hook one ends	50
620-052TL	36" - Un crochet "S" / "S" Hook one ends	50 w/latch
620-057T	60" - Deux crochets "S" / "S" Hook both ends	50
620-057TL	60" - Deux crochets "S" / "S" Hook both ends	50 w/latch

CHAÎNE EN SEAU 3/8" / DRUM CHAIN 3/8"

620-053T	400' - Sans crochet / No Hook G30 Galvanisé	1
620-058T	300' - Sans crochet / No Hook G70 Gold	1

G30 Galvanised

620-054T	26" - Sans crochet / No Hook	180
620-055T	30" - Sans crochet / No Hook	150
620-056T	36" - Sans crochet / No Hook	130

G70 - GOLD

620-059T	26" - Sans crochet / No Hook	180
620-060T	30" - Sans crochet / No Hook	150
620-061T	36" - Sans crochet / No Hook	130

Crochet seul / Hook only

620-070	Crochet en "S" seul - 3/8"	50
620-070L	*Crochet en "S" seul - 3/8" dia. plaque ZINC 3/8" dia."S" - hook only, ZINC plated	250 w/latch
620-072L	*Crochet en "S" seul - 7/16" dia. plaque ZINC 7/16" dia."S" - hook only, ZINC plated	250
620-073	*Crochet en "S" seul - 29/64"	50
620-074L	Crochet G30 et G70	50

Câble de hayon / Tail Gate cable

620-100	Câble en acier recouvert avec crochet 3/8" X 21" ¼ Recovered Steel cable with 3/8" X 21" hook
---------	--

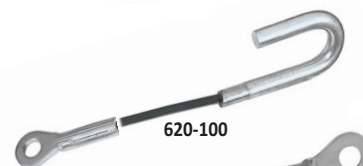

▶ ACTIVATEUR HYDRAULIQUE 6000 LBS/HYDRAULIC BRAKE SYSTEM

#NO PART	DESCRIPTION
----------	-------------

ACTIVATEUR FULTON - FULTON ACTUATOR

620-504 Activateur de freins ajustable / Adjustable channel brake actuator

Capacité 6000 lbs/Capacity 6000 lbs
Dimension intérieure 3"/3" Inside channel dimension

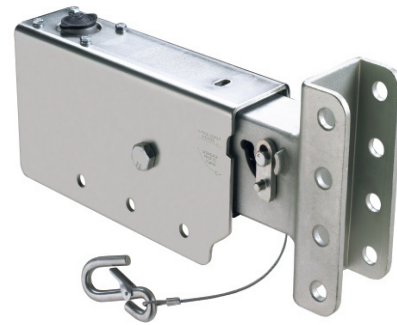

MAIN D'ACCOUPEMENT DICO / DICO COUPLER

S'ADAPTE À: - UNE BOULE DE 2 POUCES / FIT ON: 2" BALL X 3" HICHT
- UN TIMON DE 3 POUCES / NEW: HAVING A MANUAL LOCKING SYSTEM
NOUVEAU: MUNI D'UN DISPOSITIF MANUEL / FOR EASIER MOVE BACK
DE VÉROUILLAGE FACILITANT LE REÇUL

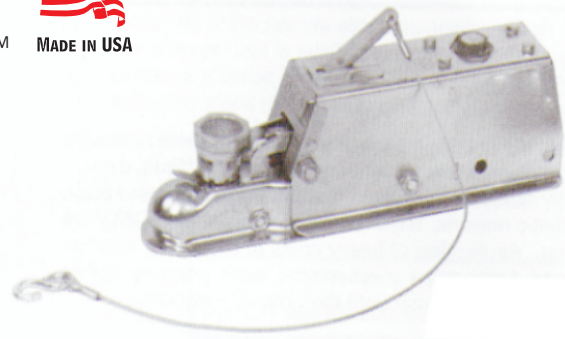

620-502 PLAQUÉ ZINC - ZINC PLATED

TITAN ACTIVATEUR 10 000 LBS, VERTICAL 800 LBS PRIME

620-511 ① ACTIVATEUR SEUL AVEC SUPPORT AJUSTABLE
ACTIVATOR WITH ADJUSTABLE SUPPORT ONLY

620-513 ② ACTIVATEUR AVEC MAIN 2 5/16" AJUSTABLE
ACTIVATOR WITH 2 5/16" ADJUSTABLE COUPLER

620-514 ③ ACTIVATEUR AVEC MAIN 3" AJUSTABLE
ACTIVATOR WITH 3" ADJUSTABLE COUPLER

620-515 ④ ACTIVATEUR AVEC CLEVIS 1" AJUSTABLE
ACTIVATOR WITH 1" CLEVIS HITCH

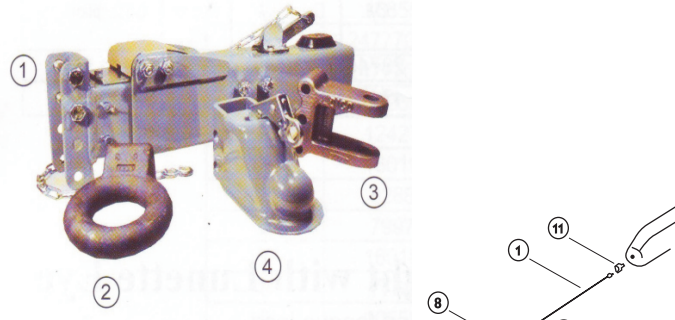

ENSEMBLE DE TUBULURE / BRAKE LINE KIT

620-900 ENSEMBLE POUR ESSIEUX SIMPLE
SINGLE AXLE KIT

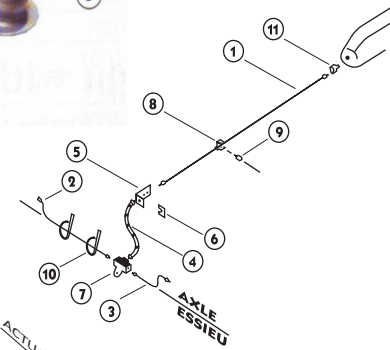

ENSEMBLE DE TUBULURE POUR ESSIEU (double) POUR FREIN TUBING KIT FOR AXLE (tandem) FOR BRAKE

620-915 ENSEMBLE DOUBLE - TANDEM
TANDEM AXLE KIT

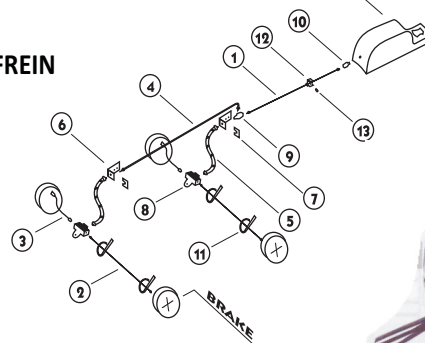

ACTIVATEUR ÉLECTRIQUE POUR FREIN HYDRAULIQUE ELECTRIC ACTIVATOR FOR HYDRAULIC BRAKE

620-497 ENSEMBLE DOUBLE - TANDEM
TANDEM AXLE KIT

N.B.: ASSUREZ-VOUS D'AVOIR DES FREINS DUO-SERVE
NOTE: REQUIRES DUO-SERVE BRAKE

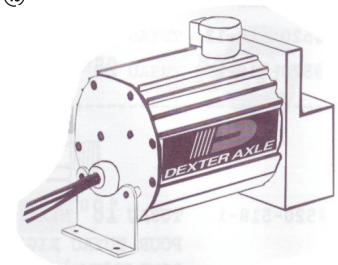

- TUBE CRAVATTE VALVE
- VTT
- REMORQUE BIAS
- SCOOTER GO-KART
- CAMION RADIAL
- REMORQUE RADIAL
- INDUSTRIEL OTR
- FERME
- AGRICULTURE UTILITAIRE
- ROUE ASSEMBLÉE
- JANTE REMORQUE
- JANTE VTT
- LUMIÈRE
- MAIN & VÉRIN CHAÎNE ACCESS.
- RESSORT & COMPOSANTES
- MOYEU FREIN
- ACCESS. DE REMORQUE

► VÉRIN / JACK

SPECIFICATIONS - SPECIFICATIONS

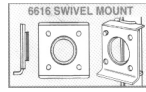
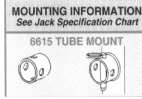

※ VISÉ/SCREW MOUNT

#NO PART	STYLE	TYPE	CAPACITÉ CAPACITY	COURSE TRAVEL	HAUTEUR HEIGHT	SUPPORT BRACKET
620-595T	Swivel avec roue	TOP	500 lbs.	8"	24 1/2"	
620-598CT	Swivel	SIDE	800 lbs.	10"	24 1/2"	
620-598F	Swivel	SIDE	800 lbs.	10"	24 1/2"	
620-598C	Swivel	SIDE	800 lbs.	10"	24 1/2"	
620-598B	Swivel	SIDE	800 lbs.	10"	24 1/2"	Box pak
620-598FH	Swivel	SIDE	1500 lbs.	12"	28 1/2"	
620-617F	Swivel	TOP	2000 lbs.	10"	21"	11"
620-617T	Swivel	TOP	2000 lbs.	10"	21"	11"
620-618F	Swivel	SIDE	2000 lbs.	10"	21"	11"
620-620	Tube	SIDE	2000 lbs.	10"	21"	11"
620-622F	Swivel	TOP	2000 lbs.	15"	30"	15"
620-622T	Swivel	TOP	2000 lbs.	15"	30"	15"
620-623	Tube	SIDE	2000 lbs.	15"	30"	15"
620-621	Tube	TOP	2000 lbs.	10"	21"	11"
620-633	Tube	TOP	2000 lbs.	15"	30"	15"
620-649	A-Frame	TOP	2000 lbs.	15"	25-1/2"	10-1/4"
620-650	A-Frame	TOP	5000 lbs.	15"	25-1/2"	12-1/4"
620-654	Tube	TOP	5000 lbs.	15"	25-1/2"	15"
620-662	Tube	TOP	3500 lbs.	15"	20"	15"
620-664	Tube	SIDE	3500 lbs.	15"	20"	15"
620-680	Tube	SIDE	7000 lbs.	13.75"	24.25"	Drop Leg
620-680T	Tube	SIDE	7000 lbs.	13.75"	24.25"	Drop Leg
620-685T	Tube 4"	SIDE	12000 lbs.	12.5"	28"	Front pine/Drop Leg
620-687T	Tube 4"	SIDE	12000 lbs.	12.5"	28"	Side pine/Drop Leg

PNEUMATIC
620-595T



620-598C
620-598T
620-598F

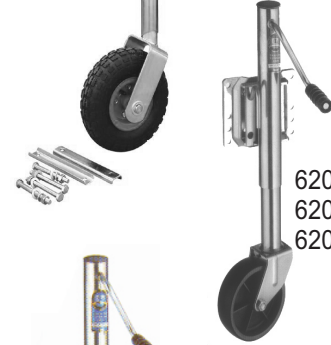

620-598FH



En boîte
Box pak



620-621
620-633
620-654



620-598B



620-617F
620-617T



620-618F



620-620
620-623



620-622

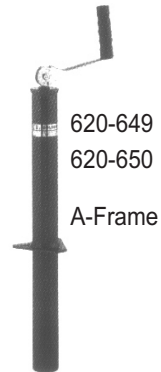

620-649
620-650

A-Frame



620-662



620-664

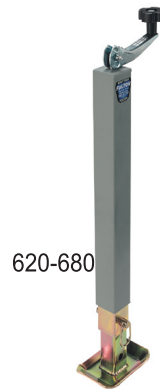

620-680



620-685T



620-687T

INNER TUBE
FLAP
VALVE

ATV

TRAILER
BIAS

SCOOTER
GO-KART

TRUCK
RADIAL

TRAILER
RADIAL

INDUSTRIAL
OTR

FARM

AGRICUL-
TURAL
UTILITY

WHEEL
ASSEMBLIES

TRAILER
RIM

ATV
RIM

LIGHT

COUPLER
JACK
CHAIN
ACCESS.

SPRING &
COMPO-
NENTS

HUB
BRAKE

TRAILER
ACCESS.

▶ ACCESSOIRES POUR VÉRIN/JACK ACCESSORIES

VERROU DE SECURITE POUR VERIN PIN LOCK FOR JACK

690-088 Pour / For 2" X 2" Pin 5/8"

GORILLA
GUARD™

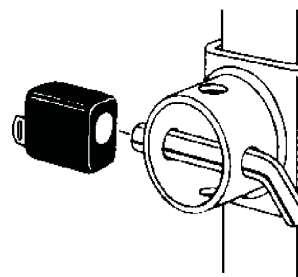

PIED DE VÉRIN ESCAMOTABLE REMOVABLE FOOT

cap. de 5000 lbs pour A-Frame
5000 lb. cap. for A-Frame

620-6614



ROUE DÉTACHABLE REMOVABLE WHEEL

6" en polypropylène cap. 800 lbs.
6" polypropylene 800 lbs cap.

620-6605

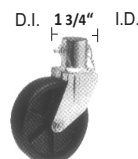

cap. 1250 lbs. Pour A-Frame
1250 lbs cap. For A-Frame

620-6613



620-6613

BOULES D'ATTACHES - HITCH BALLS

#NO PART	DESCRIPTION	LONGUEUR
----------	-------------	----------

FINIE CHROME FILETAGE INTÉRIEUR - CHROME FINISHED, INSIDE THREADS

620-700	1 7/8" X 3/4"	2 500 LBS	1 3/4"
620-701	2" X 3/4"	3 500 LBS	1 3/4"

FINIE CHROME FILETAGE EXTÉRIEUR - CHROME FINISHED, OUTSIDE THREADS

620-703	1 7/8" X 3/4"	2 000 LBS	1 1/2"
620-710	1 7/8" X 3/4"	2 000 LBS	2.5"
620-710A	1 7/8" X 3/4"	2 000 LBS	Clam Shell 2.5"
620-711	2" X 3/4"	3 500 LBS	2.5"
620-711A	2" X 3/4"	3 500 LBS	Clam Shell 2 1/2"
620-712	2" X 1"	5 000 LBS	2 1/8"
620-714	2 5/16" X 1"	5 000 LBS	2"
620-718	2 5/16" X 1 1/4"	10 000 LBS	2.5"



620-750

COUVRE BOULE EN PLASTIQUE - PLASTIC BALL COVERS

620-750 POUR BOULE 1 7/8" & 2" - FOR 1 7/8" & 2" **NOIR - BLACK**

BOULE RETRACTABLE - RETRACTABLE BALLS

New **620-312** 2 5/16", 25 000 LBS GTW CAP VERTICAL 5000 LBS



620-312

PIVOT D'ACCOUPEMENT 2" - KING PINS

620-310 PIVOT D'ACCOUPEMENT 2" - 2" KING PINS



620-310

TUBE
CRAVATTE
VALVE

VTT

REMORQUE
BIAS

SCOOTER
GO-KART

CAMION
RADIAL

REMORQUE
RADIAL

INDUSTRIEL
OTR

FERME

AGRICUL-
TURE
UTILITAIRE

ROUE
ASSEMBLÉE

JANTE
REMORQUE

JANTE
VTT

LUMIÈRE

MAIN &
VÉRIN
CHAÎNE
ACCESS.

RESSORT &
COMPO-
SANTES

MOYEU
FREIN

ACCESS. DE
REMORQUE

▶ RESSORTS/SPRINGS

INNER TUBE
FLAP
VALVE

ATV

TRAILER
BIAS

SCOOTER
GO-KART

TRUCK
RADIAL

TRAILER
RADIAL

INDUSTRIAL
OTR

FARM

AGRICUL-
TURAL
UTILITY

WHEEL
ASSEMBLIES

TRAILER
RIM

ATV
RIM

LIGHT

COUPLER
JACK
CHAIN
ACCESS.

SPRING &
COMPO-
NENTS

HUB
BRAKE

TRAILER
ACCESS.

TYPE A

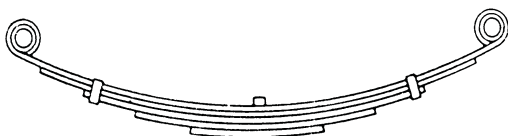

TYPE B

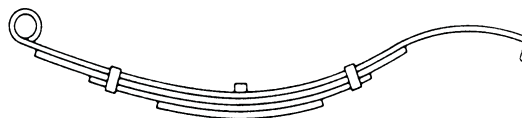

A/B: A = À OEILLETS DOUBLES (DOUBLES EYES) B = À GLISSIÈRES (SLIPPER STYLE)

#NO PART	NBR LAMES LARGEUR	CAPACITÉ/PAIRE CAPACITY/PAIR	ÉPAISS. LAMES THICKNESS	LONGUEUR POUSE	TYPE
630-007	3 / 1 3/4"	1 200	.250	24"	B
630-008	2 / 1 3/4"	1 000	.250	26"	A
630-009	* 3 / 1 3/4"	2 000	.315	25"	B
630-014	3 / 1 3/4"	1 400	.237	20"	A
630-015	3 / 1 3/4"	1 500	.237	26"	A
630-018	4 / 1 3/4"	2 000	.237	26"	A
630-020	* 3 / 1 3/4"	2 000	.237	23 1/2"	A
630-021	4 / 1 3/4"	2 900	.237	23 1/2"	A
630-022	* 3 / 1 3/4"	3 000	.360	26"	A
630-026	* 3 / 1 3/4"	2 400	.323	25 1/4"	A
630-027	4 / 1 3/4"	2 500	.262	23"	B
630-028	5 / 1 3/4"	2 700	.237	27 3/4"	A
630-030	* 4 / 1 3/4"	4 000	.360	26"	A
630-035	* 3 / 1 3/4"	3 500	.360	23 1/4"	A
630-036	* 3 / 1 3/4"	3 500	.360	25 1/4"	A
630-060	* 5 / 1 3/4"	5 200	.360	25 1/4"	A
630-061	5 / 2"	7 000	.360	26"	B

COUSSINETS DE REMPLACEMENT - REPLACEMENT BUSHINGS

630-002	NYLON INT. 9/16" X EXT. 11/16" POUR RESSORT 1 3/4"
630-001	* NYLON INT. 9/16" X EXT. 14/16" POUR RESSORT 1 3/4"
630-003	NYLON INT. 9/16" X EXT. 1 1/4" POUR RESSORT 2"

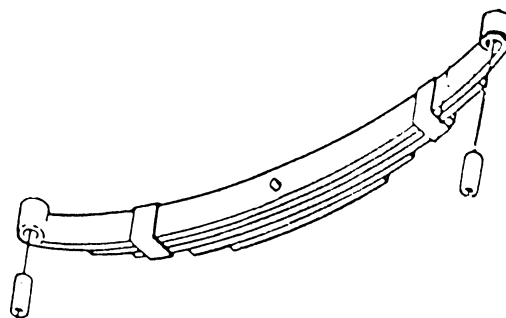

► SUSPENSION ET QUINCAILLERIE/SUSPENSION AND HARDWARE

SUSPENSION COMPLÈTE POUR UN ESSIEU - ONE AXLE COMPLETE SUSPENSION

630-00A POUR RESSORT 1 3/4" - TYPE "A"

FOR 1 3/4" SPRING

Comprenant / Including

#NO PART	DESCRIPTION	QUANTITÉ QUANTITY
1 630-610	ATT. RESS. AVANT (FRONT HANGER)	2
2 630-600	ATT. RESS. ARRIÈRE (REAR HANGER)	2
3 630-520	LIENS MOBILES (PLATE) 2 1/4"	4
4 630-500	BOULON RESS. 9/16" X 3" (BOLT)	6
5 630-505	ECROU 9/16" (NUT)	6

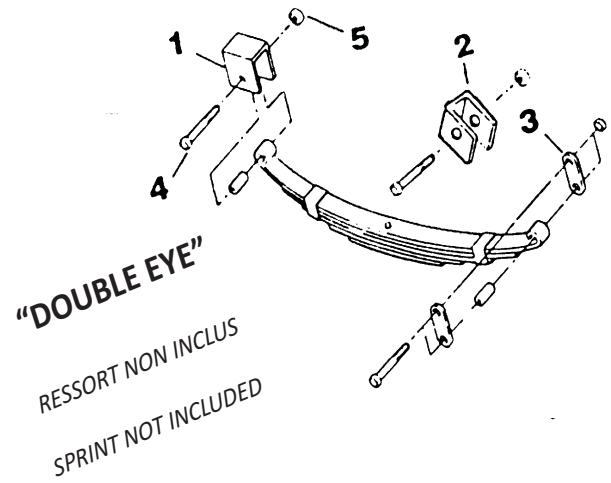

"DOUBLE EYE"
RESSORT NON INCLUS
SPRINT NOT INCLUDED

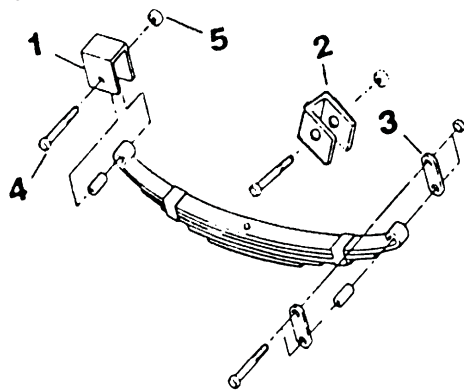

630-00B POUR RESSORT 1 3/4"-TYPE "B"

FOR 1 3/4" SPRING

Comprenant / Including

#NO PART	DESCRIPTION	QUANTITÉ QUANTITY
1 630-610	ATT. RESS. AVANT (FRONT HANGER)	2
2 630-600	ATT. RESS. ARRIÈRE (REAR HANGER)	2
3 630-530	LIENS MOBILES (PLATE) 3 1/8"	4
4 630-500	BOULON RESS. 9/16" X 3" (BOLT)	6
5 630-505	ECROU 9/16" (NUT)	6

"DOUBLE EYE"
RESSORT NON INCLUS
SPRINT NOT INCLUDED

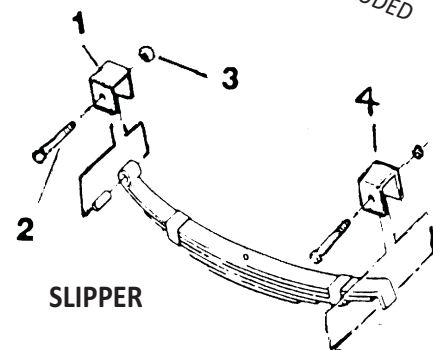

SUSPENSION SIMPLE - SINGLE SUSPENSION RESSORT 1 OEIL (GLISSIÈRE) - SLIPPER

630-00C POUR RESSORT 1 3/4" - TYPE "C"

FOR 1 3/4" SPRING

Comprenant / Including

#NO PART	DESCRIPTION	QUANTITÉ QUANTITY
1 630-610	ATT. RESS. AVANT (FRONT HANGER)	2
2 630-500	BOULON RESS. 9/16" X 3" (BOLT)	4
3 630-505	ECROU 9/16" (NUT)	4
4 630-610	ATT. RESS. AVANT (FRONT HANGER)	2

TUBE
GRAVATTE
VALVE

VTT

REMORQUE
BIAS

SCOOTER
GO-KART

CAMION
RADIAL

REMORQUE
RADIAL

INDUSTRIEL
OTR

FERME

AGRICUL-
TURE
UTILITAIRE

ROUE
ASSEMBLÉE

JANTE
REMORQUE

JANTE
VTT

LUMIÈRE

MAIN &
VÉRIN
CHAÎNE
ACCESS.

RESSORT &
COMPO-
SANTES

MOYEU
FREIN

ACCESS. DE
REMORQUE

SUSPENSION COMPLÈTE POUR 2 ESSIEUX/2 AXLE COMPLETE SUSPENSION (TANDEM)

- INNER TUBE FLAP VALVE
- ATV
- TRAILER BIAS
- SCOOTER GO-KART
- TRUCK RADIAL
- TRAILER RADIAL
- INDUSTRIAL OTR
- FARM
- AGRICULTURAL UTILITY
- WHEEL ASSEMBLIES
- TRAILER RIM
- ATV RIM
- LIGHT
- COUPLER JACK CHAIN ACCESS.
- SPRING & COMPONENTS
- HUB BRAKE
- TRAILER ACCESS.

630-00E POUR RESSORT 1 3/4" - TYPE "E"
FOR 1 3/4" SPRING

Comprenant / Including

#NO PART	DESCRIPTION	QUANTITÉ QUANTITY
1 630-700	BALANCIER (EQUALIZER) type "E"	2
2 630-640	ATT. RESS. AVANT-ARRIÈRE (FRONT-BACK HANGER)	4
3 630-630	SUPPORT DE BALANCIER (EQUALIZER HANGER)	2
4 630-520	LIENS MOBILES (PLATE) 2 1/4"	8
5 630-500	BOULON RESS. 9/16" X 3" (BOLT)	14
6 630-505	ECROU 9/16" (NUT)	14

630-00F POUR RESSORT 1 3/4" - TYPE "F"
FOR 1 3/4" SPRING

Comprenant / Including

#NO PART	DESCRIPTION	QUANTITÉ QUANTITY
1 630-715	BALANCIER (EQUALIZER) type "F"	2
2 630-640	ATT. RESS. AVANT-ARRIÈRE (FRONT-BACK HANGER)	4
3 630-630	SUPPORT DE BALANCIER (EQUALIZER HANGER)	2
4 630-520	LIENS MOBILES (PLATE) 2 1/4"	8
5 630-500	BOULON RESS. 9/16" X 3" (BOLT)	14
6 630-505	ECROU 9/16" (NUT)	14

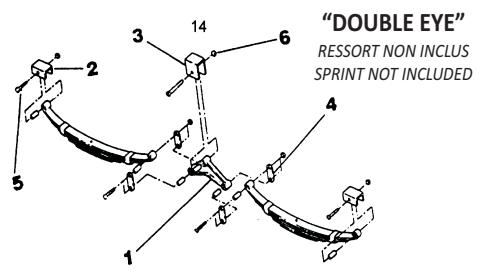

630-00H POUR RESSORT 2" - SLIPPER SUSPENSION KIT

Comprenant / Including

#NO PART	DESCRIPTION	QUANTITÉ QUANTITY
1 630-658	SUPPORT BALANCIER - EQUALIZER HANGER	2
2 630-652	ATT. RESS. AVANT - FRONT HANGER	2
3 630-654	ATT. RESS. ARRIÈRE - REAR HANGER	2
4 630-745	BALANCIER - EQUALISER	2
5 630-501	BOULON 9/16" - BOLT 9/16"	4
6 630-505	ECROU 9/16" - NUTS	4
7 630-110	BOULON 7/8" GRAISSABLE - GRAISSABLE BOLT	2
8 630-112	ÉCROU 7/8" - NUTS	2
9 630-142	GOUPILLE - CUTTER PINES	2
10 630-117	BOULON 3/8" - BOLT	4
11 630-118	ÉCROU 3/8" - NUTS	4

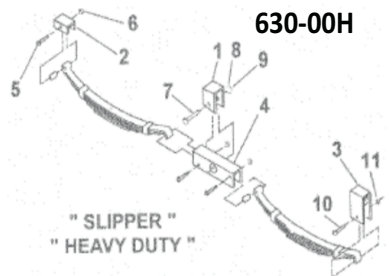

ENSEMBLE DE BOULON EN "U" - "U" BOLT KIT

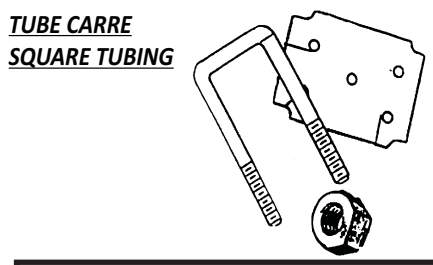

Pour 1 Essieu
For 1 Axle

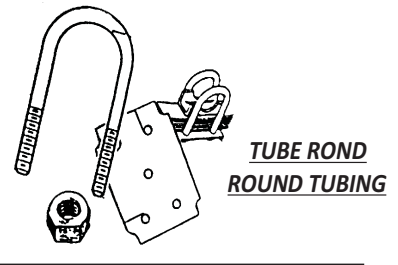

630-C201 DIM. 2" X 2" RESS. 1 3/4"

630-230	BOULON EN "U" ("U" BOLT)	4
630-330	PLAQUE D'ATTACHE (TIE PLATE)	2
630-151	ECROU (NUT)	8

630-R201 DIM. 2 X 2" RESS. 1 3/4"

630-220	BOULON EN "U" ("U" BOLT)	4
630-330	PLAQUE D'ATTACHE (TIE PLATE)	2
630-151	ECROU (NUT)	8
630-401	SIEGE RESSORT (SPRING SEAT)	2

630-C251 DIM. 2 1/2" X 2 1/2" RESS. 1 3/4"

630-255	BOULON EN "U" ("U" BOLT)	4
630-360	PLAQUE D'ATTACHE (TIE PLATE)	2
630-151	ECROU (NUT)	8

630-R251 DIM. 2 1/2" X 2 1/2"

630-245	BOULON EN "U" ("U" BOLT)	4
630-360	PLAQUE D'ATTACHE (TIE PLATE)	2
630-151	ECROU (NUT)	8
630-405	SIEGE RESSORT (SPRING SEAT)	2

630-C301 DIM. 3" X 3" RESS. 1 3/4"

630-285	BOULON EN "U" ("U" BOLT)	4
630-390	PLAQUE D'ATTACHE (TIE PLATE)	2
630-151	ECROU (NUT)	8

630-R301 DIM. 3" X 3" RESS. 1 3/4"

630-280	BOULON EN "U" ("U" BOLT)	4
630-390	PLAQUE D'ATTACHE (TIE PLATE)	2
630-151	ECROU (NUT)	8
630-410	SIEGE RESSORT (SPRING SEAT)	2

► BOULONS EN 'U' / 'U' BOLTS

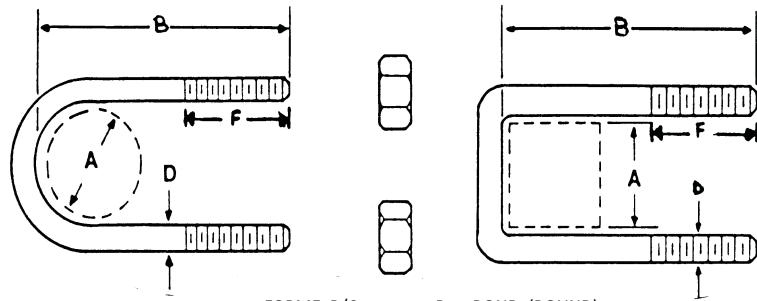

Mesure A =DIAMÈTRE DE L'ESSIEU (AXLE DIAMETER)
 Mesure B =LONGUEUR DU BOULON (BOLT LENGTH)
 Mesure D =DIAMÈTRE DE LA TIGE (ROD DIAMETER)
 Mesure F =LONGUEUR DE LA SECT. FILETÉE (THREAD SECTION LENGTH)

FORME R/C: R =ROND (ROUND)
 C =CARRÉ (SQUARE)
 FILETAGE = F = FIN (SMALL THREAD)
 G = GROS (BIGGER THREAD)

BOULONS EN "U" SEUL / "U" BOLT ONLY

#NO PART	A	B	D	F	R C	F C	REF: PLAQUE D'ATTACHE	REF: ECROU NUT
ROND / ROUND								
630-200	1.75	4.00	.375	1.25	Rond	F	630-300	630-121
630-220	2.00	5.00	.500	2.00	Rond	F	630-330	630-151
630-245	2.50	5.75	.500	2.00	Rond	F	630-360	630-151
630-250	2.50	5.50	.500	2.00	Rond	F	630-360	630-151
630-280	3.00	6.00	.500	2.00	Rond	F	630-390	630-151

#NO PART	A	B	D	F	R C	F C	REF: PLAQUE D'ATTACHE	REF: ECROU NUT
CARRÉ / SQUARE								
630-230	2.00	4.50	.500	2.00	Carré	F	630-330	630-151
630-234	2.00	5.50	.500	2.00	Carré	F	630-330	630-151
630-255	2.50	5.50	.500	2.50	Carré	F	630-360	630-151
630-285	3.00	6.00	.500	2.00	Carré	F	630-390	630-151

SIÈGES DE RESSORT - SPRING SEATS

630-401	SIÈGE DE RESSORT 1 3/4" & 2"
630-405	SIÈGE DE RESSORT 2 1/2"
630-410	SIÈGE DE RESSORT 3"

PLAQUES D'ATTACHE - TIE PLATES

MESURE A =DIAMÈTRE DE L'ESSIEU (AXLE DIAMETER)
 MESURE B =LARGEUR DU RESSORT (SPRING WIDTH)
 MESURE C =DIAMÈTRE DES BOULONS EN "U" ("U" BOLT DIAMETER)

#NO PART	A	B	C	BOULON "U" "U" BOLT
630-300	1.75	1.75	0.375	630-200
630-320	2.00	1.75	0.438	630-220
630-330	2.00	1.75	0.500	630-230
630-350	2.50	1.75	0.438	630-245
630-360	2.50	1.75	0.500	630-250
630-365	2.50	2.00	0.500	630-280
630-390	3.00	1.75	0.500	630-280
630-396	3.00	2.00	0.500	630-280

ECROU - NUTS (Grade 5)

630-121	ECROU (NUT) 3/8" FIN (UNF)	630-151	ECROU (NUT) 1/2" FIN (UNF)
630-149	ECROU (NUT) 7/16" FIN (UNF)	630-156	ECROU (NUT) 5/8" NOIR (UNC)

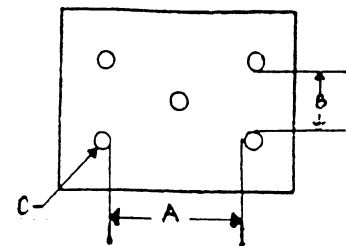
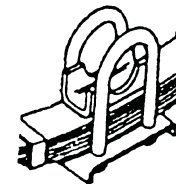

TUBE CRAVATTE VALVE

VTT

REMORQUE BIAS

SCOOTER GO-KART

CAMION RADIAL

REMORQUE RADIAL

INDUSTRIEL OTR

FERME

AGRICULTURE UTILITAIRE

ROUE ASSEMBLÉE

JANTE REMORQUE

JANTE VTT

LUMIÈRE

MAIN & VÉRIN CHAÎNE ACCESS.

RESSORT & COMPOSANTES

MOYEU FREIN

ACCESS. DE REMORQUE

► QUINCAILLERIE POUR SUSPENSION/SUSPENSION HARDWARE

BOULONS DE RESSORT - SPRING BOLTS

630-500	9/16" X 3" GR. 5 FIN (UNF)
630-501	9/16" X 3 1/2 GR. 5 FIN (UNF)

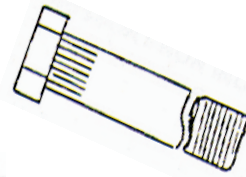

ECROUS POUR BOULONS À RESSORT - NUTS FOR SPRING BOLTS

630-505	9/16" NYLON AUTO-BLOQUANT FIN (UNF) / SELF LOCK
---------	---



LIENS MOBILES - SHACKLE PLATES

630-520	2 1/4" (A)
630-530	3 1/8" (A)

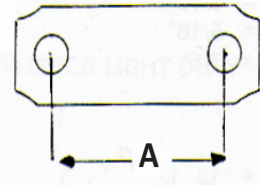

#NO PART	A	B	C
----------	---	---	---

ATTACHES DE RESSORT 1 3/4" - 1 3/4" HANGERS

630-600	1.25"	1.25"	1.75"
630-610	1.75"	1.25"	1.75"
630-630	1.75"	2.00"	2.75"
630-640	1.75"	3.50"	4.00"

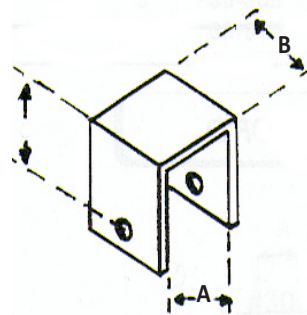

ATTACHES AVANT POUR RESSORT 2" À GLISSIÈRE 2" FRONT HANGER FOR SLIPPER STYLE

630-652	2.00"	4.25"	5.00"
---------	-------	-------	-------

ATTACHES ARRIÈRE POUR RESSORT 2" À GLISSIÈRE 2" REAR HANGER FOR SLIPPER STYLE

630-654	2.00"	5.25"	6.00"
---------	-------	-------	-------

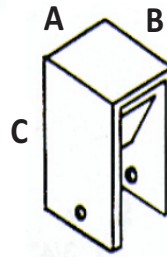

ATTACHES DE BALANCIER - EQUALIZER HANGE

630-658	3.00"	3.50"	4.50"
---------	-------	-------	-------

BALANCIER - EQUALIZER

#NO PART	DESCRIPTION
----------	-------------

630-700	COULÉ AVEC COUSSINETS DE NYLON CAST WITH NYLON BUSHING (TYPE E)
	A = 6" B = 4" C = 9/16"

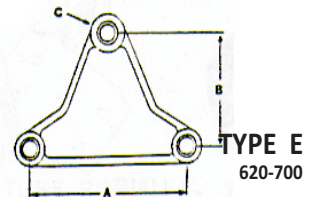

630-715	BANANA COULÉ AVEC COUSSINETS DE NYLON BANANA CAST WITH NYLON BUSHING (TYPE F)
	A = 5 5/16" B = 2" C = 9/16" D = 2 3/16"

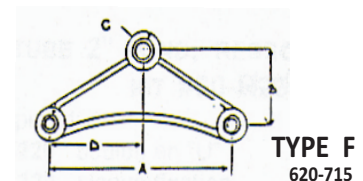

INNER TUBE
FLAP
VALVE

ATV

TRAILER
BIAS

SCOOTER
GO-KART

TRUCK
RADIAL

TRAILER
RADIAL

INDUSTRIAL
OTR

FARM

AGRICUL-
TURAL
UTILITY

WHEEL
ASSEMBLIES

TRAILER
RIM

ATV
RIM

LIGHT

COUPLER
JACK
CHAIN
ACCESS.

SPRING &
COMPO-
NENTS

HUB
BRAKE

TRAILER
ACCESS.

► BALANCIER / EQUALIZER

BALANCIER - EQUALIZER

#NO PART	DESCRIPTION
----------	-------------

630-745 INDUSTRIEL, RESSORT À GLISSIÈRE DE 2"
HEAVY DUTY INDUSTRIAL FOR SLIPPER STYLE 2"
A = 13 1/8" B = 11 1/2" C = 3 1/2"
D = 9/16" E = 7/8" F = 6/16"

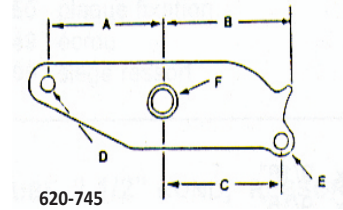

► ENSEMBLES DE ROULEMENTS DE ROUE/WHEEL BEARING KIT

#NO PART	DIAM. EXT MANDRIN O.D.	DIAM. INT MOYEU OUTER HUB I.D.	NO. COUSSINET EXT. & INT./OUTER & INNER BEARING	# CAGE ROLL EXT. & INT./OUTER & INNER CUP
----------	------------------------------	--------------------------------------	---	---

620-6205	1"	1.98	LM44643	LM44610
620-6507	1.062"-1.37"	1.98	LM44649-LM68149	LM44610-LM68111

DESCRIPTION: - 2 ROULEMENTS, 2 CAGES DE ROULEMENT
& 1 JOINT D'ÉTANCHÉITÉ 1 GOUPILLE
- 2 BEARINGS, 2 CUPS, 1 SEAL & 1 CUTTER PIN



620-6205

BOUCHON ANTIPOUSSIÈRE / DUST CAP

641-118	1.99"	Bouchon antipoussière/Dust Cap
646-119	2.45"	Bouchon antipoussière/Dust Cap
646-118	2.75"	Bouchon antipoussière/Dust Cap



641-118

BOUCHON GRAISSEUR - ZIRK CAP

#NO PART	DESCRIPTION
----------	-------------

620-6332F PLASTIQUE, DIM, MOYEU 1.980 (PAIRE/PAIR)
PLASTIC, HUB, DIM 1.980

620-6332Z ZINC, MOYEU / HUB DIM. 1.980 (PAIRE/PAIR)

NOTE:- BOUCHON-GRAISSEUR AVEC VALVE ANTI-PRESSION
-ZIRK PERMITS FREQUENT GREASING & RELIEF VALVE

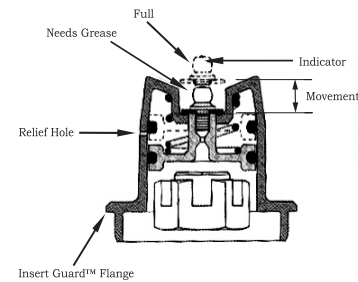

620-6332F

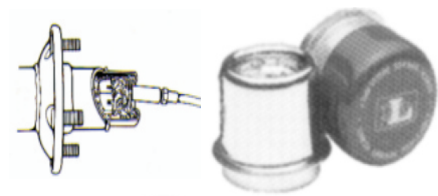

620-6332(Z)

COUVERCLE SEUL - DUST COVERS ONLY

620-6532 COUVERCLES - COVERS For 620-6332Z(DUTTON)

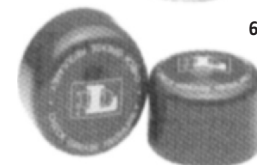

620-6532

TUBE
GRAVATTE
VALVE

VTT

REMORQUE
BIAS

SCOOTER
GO-KART

CAMION
RADIAL

REMORQUE
RADIAL

INDUSTRIEL
OTR

FERME

AGRICUL-
TURE
UTILITAIRE

ROUE
ASSEMBLÉE

JANTE
REMORQUE

JANTE
VTT

LUMIÈRE

MAIN &
VÉRIN
CHAÎNE
ACCESS.

RESSORT &
COMPO-
SANTES

MOYEU
FREIN

ACCESS. DE
REMORQUE

► ENSEMBLE DE MOYEU / HUB KIT

4T & 5T CAPACITÉ 2 000 & 2 500 LBS / PAIRE ASSIETE 5.5"
 4H & 5H 2 000 & 2 500 LBS CAPACITY / PAIR 5.5" HUB FACE

641-104 MOYEU COMPLET À 4 GOUJONS - 4 STUDS COMPLETE HUB B.B.1"

641-105 MOYEU COMPLET À 5 GOUJONS - 5 STUDS COMPLETE HUB B.B.1"

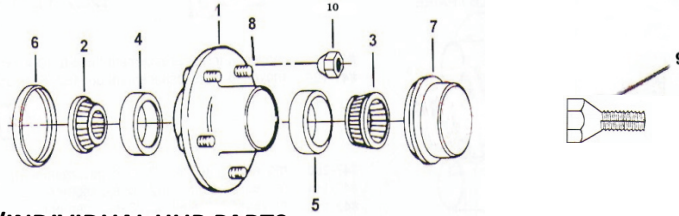

PIECES DÉTACHÉES/INDIVIDUAL HUB PARTS

#FIG	#NO PART	DESCRIPTION	QTE
1	641-124	MOYEU SEUL, 4 GOUJONS SUR 4" CAGES DE ROULEMENT PRÉ-INSTALLÉES 4 STUDS HUB ONLY ON 4"	1
N/A	641-125	MOYEU SEUL, 5 GOUJONS SUR 4 1/2" CAGES DE ROULEMENT PRÉ-INSTALLÉES 5 STUDS HUB ONLY ON 4 1/2"	1
2 & 3	641-112	ROULEMENT À ROULEAUX LM-44643 ROLLER BEARING CONES LM-44643	2
4 & 5	641-114	CAGES DE ROULEMENT LM-44610 ROLLER BEARING CUP LM-44610	2
6	641-110	JOINT D'ÉTANCHÉITÉ 1" DI= 1.219" DE= 1.983" GREASE SEAL 1" ID= 1.219" OD= 1.983"	1
7	641-118	BOUCHON ANTI-POUSSIÈRE - DUST CAP(1.99" OD)	1
8	641-115	GOUJONS 1/2"-20 N.F. 1.84 PRESS-IN STUDS 1/2"-20 N.F. 1.84 PRESS-IN	4/5
9 Option	641-120	BOULON/BOLT 1/2"-20 TÊTE/HEAD 13/16"	4/5
10	646-117	NOIX CONIQUE 1/2"-20/ 1/2"-20 CONE WHEEL NUTS	4/5
	641-110	SP DI= 1.500" OD= 1.983 SEAL ID= 1.500" OD= 1.983	
6 Option	641-111	JOINT D'ÉTANCHÉITÉ 1" DI= 1.500" DE= 1.983" 1 GREASE SEAL 1" ID= 1.500" OD= 1.983"	1

ENSEMBLE DE MANDRIN, CAPACITÉ 2 000 & 2 500 LBS / PAIRE SPINDLE KIT, 2 000 & 2 500 LBS CAPACITY / PAIR

641-130 MANDRIN COMPLET

SPINDLE COMPLETE

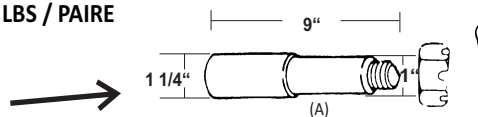

641-131 MANDRIN SEUL(A)

SPINDLE ONLY(A)

641-132 MANDRIN COMPLET

SPINDLE COMPLETE

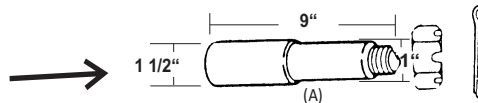

641-133 MANDRIN SEUL(A)

SPINDLE ONLY(A)

641-140 ECROU HEXAGONAL SEUL(A)

HEXAGONAL NUT ONLY(A)

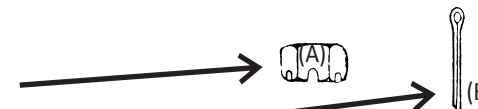

641-142 GOUPILLE/COTTER PIN 5/32"(B)

INNER TUBE
FLAP
VALVE

ATV

TRAILER
BIAS

SCOOTER
GO-KART

TRUCK
RADIAL

TRAILER
RADIAL

INDUSTRIAL
OTR

FARM

AGRICUL-
TURAL
UTILITY

WHEEL
ASSEMBLIES

TRAILER
RIM

ATV
RIM

LIGHT

COUPLER
JACK
CHAIN
ACCESS.

SPRING &
COMPO-
NENTS

HUB
BRAKE

TRAILER
ACCESS.

► ENSEMBLE DE MOYEU / HUB KIT

4T & 5T CAPACITÉ 2 000 & 2 500 LBS / PAIRE ASSIETE 5.5"
 4H & 5H 2 000 & 2 500 LBS CAPACITY / PAIR 5.5" HUB FACE

641-100 MOYEU COMPLET À 4 GOUJONS - 4 STUDS COMPLETE HUB B.B.1 1/16"

641-103 MOYEU COMPLET À 5 GOUJONS - 5 STUDS COMPLETE HUB B.B.1 1/16"

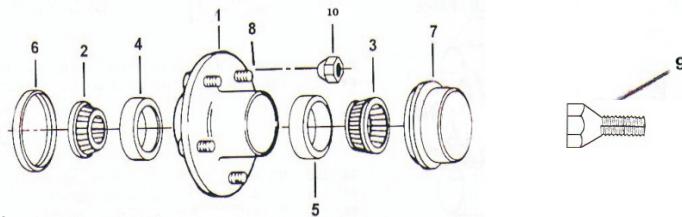

PIECES DÉTACHÉES/INDIVIDUAL HUB PARTS

#FIG	#NO PART	DESCRIPTION	QTE
		IMAGE 1, 4, 5, 6, 7, 8 ET 9 - VOIR SCHÉMA PAGE 93/SEE PAGE 93	
2 & 3	642-112	ROULEMENT À ROULEAUX LM-44649 ROLLER BEARING CONES LM-44649	2

5T CAPACITÉ 2500 LBS/PAIRE ASSIETE 6.5"
 5H 2500 CAPACITY LBS/PAIR 6.5" HUB FACE

641-113 MOYEU COMPLET À 5 GOUJONS - 5 STUDS COMPLETE HUB B.B.1 1/16"

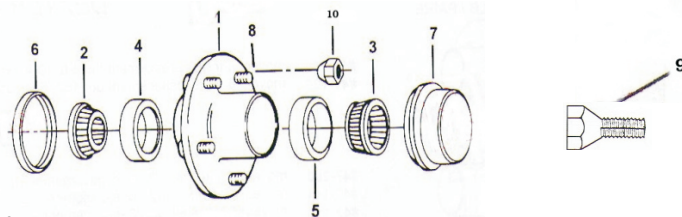

PIECES DÉTACHÉES/INDIVIDUAL HUB PARTS

1		IMAGE 1, 4, 5, 6, 7, 8 ET 9 - VOIR SCHÉMA PAGE 93/SEE PAHE 93	1
1	641-128	MOYEU SEUL, 5 GOUJONS CAGE PRE-INSTALLÉE 5 STUDS HUB ONLY PRE-INSTALLED CONES	
2 & 3	641-112	ROULEMENT À ROULEAUX LM-44649 1 1/16" ROLLER BEARING CONES LM-44649 1 1/16"	2

ENSEMBLE DE MANDRIN, CAPACITÉ 2 000 & 2 500 LBS / PAIRE
 SPINDLE KIT, 2 000 & 2 500 LBS CAPACITY / PAIR

641-135 MANDRIN COMPLET B.B. 1 1/16"

SPINDLE COMPLETE

641-137 MANDRIN SEUL(A) B.B. 1 1/16"

SPINDLE ONLY(A)

641-126 MANDRIN COMPLET B.B. 1 1/16"

SPINDLE COMPLETE

641-127 MANDRIN SEUL(A) B.B. 1 1/16"

SPINDLE ONLY(A)

641-140 ECROU HEXAGONAL SEUL(A)

HEXAGONAL NUT ONLY(A)

641-142 GOUPILLE/COTTER PIN 5/32"(B)

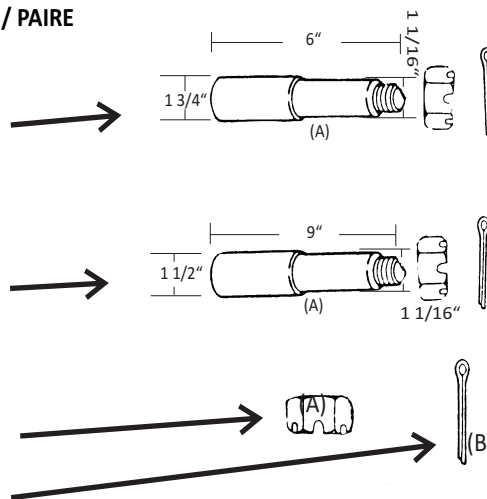

TUBE
CRAVATTE
VALVE

VTT

REMORQUE
BIAS

SCOOTER
GO-KART

CAMION
RADIAL

REMORQUE
RADIAL

INDUSTRIEL
OTR

FERME

AGRICUL-
TURE
UTILITAIRE

ROUE
ASSEMBLÉE

JANTE
REMORQUE

JANTE
VTT

LUMIÈRE

MAIN &
VÉRIN
CHAÎNE
ACCESS.

RESSORT &
COMPO-
SANTES

MOYEU
FREIN

ACCESS. DE
REMORQUE

► ENSEMBLE DE MOYEU/TAMBOUR 10"/ HUB/DRUM KIT 10"

ENS. DE FREIN MOYEU/TAMBOUR 10" / 10" DRUM HUB BRAKE 3 500 LBS CAPACITÉ/PR

643-100 MOYEU COMPLET 5 GOUJONS
COMPLETE HUB 5 STUDS

643-108 MOYEU/TAMBOUR 10" COMPLET 5 GOUJONS
POUR FREINS **HYDRAULIQUES** ET **ÉLECTRIQUES**
COMPLETE DRUM 10" HUB 5 STUDS
FOR **HYDRAULIC** AND **ELECTRIC** BRAKES

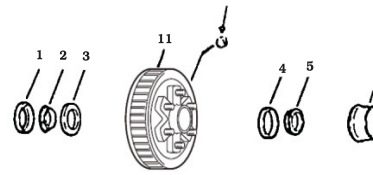
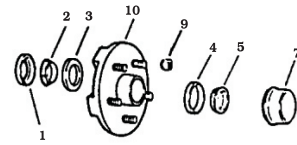

COMPOSANTES / INDIVIDUAL HUB PARTS

#FIG	#NO PART	DESCRIPTION	QTE
1	643-110	JOINT D'ÉTANCHÉITÉ - GREASE SEAL I.D. = 1.718" O.D. = 2.565"	1
2	643-112	ROULEMENT À ROULEAUX INTÉRIEURS LM-68149 INSIDE BEARING CONE LM-68149	1
3	643-114	CAGES INTÉRIEURES LM-68111 INSIDE BEARING CUP LM-68111	1
4	641-114	CAGES EXTÉRIEURES LM-44610 OUTSIDE BEARING CUP LM-44610	1
5	642-112	ROULEMENT À ROULEAUX EXTÉRIEURS LM-44649 OUTSIDE BEARING CONE LM-44649	1
7	641-118	BOUCHON ANTI-POUSSIÈRE DUST CAP(1.99" O.D.)	1
9	646-117	ECROU DE ROUE CONIQUE 1/2-20 (NUT)	5
10	643-125	MOYEU À 5 GOUJONS SEUL 5 STUDS HUB ONLY	1
11	643-128	MOYEU/TAMBOUR 10", 5 GOUJONS SEUL 5 STUDS DRUM 10" HUB ONLY	1
	641-115	GOUJONS 1/2"-20 N.F. 1.84 PRESS-IN STUDS 1/2"-20 N.F. 1.84 PRESS-IN	5

► ENSEMBLE DE FREINS 10"/10" BRAKE KIT (BACK PLATE)

643-150 ÉLECTRIQUE CÔTÉ DROIT - **ELECTRIC** RIGHT SIDE

643-152 ÉLECTRIQUE CÔTÉ GAUCHE - **ELECTRIC** LEFT SIDE

643-200 HYDRAULIQUE CÔTÉ DROIT - **HYDRAULIC** RIGHT SIDE

643-202 HYDRAULIQUE CÔTÉ GAUCHE - **HYDRAULIC** LEFT SIDE

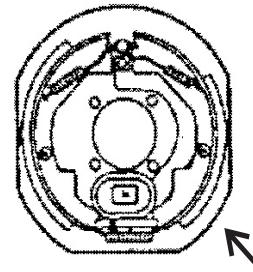

Note: pièce page 99
page 99 parts

► MANDRIN/SPINDLE

643-132 MANDRIN COMPLET 7 1/2" X 1 3/4"
COMPLETE SPINDLE 7 1/2" X 1 3/4"

643-133 MANDRIN SEUL 7 1/2" X 1 3/4" - SPINDLE ONLY

643-134 MANDRIN COMPLET AVEC PLAQUE DE RACCORD
COMPLETE SPINDLE WITH UNION PLATE 7 1/2" X 1 3/4"

643-135 MANDRIN SEUL - SPINDLE ONLY

New **643-138** MANDRIN COMPLET 12"x1 3/4" - NON ILLUSTRÉ
COMPLET SPINDLE 12"x1 3/4" - - NON ILLUSTRATED

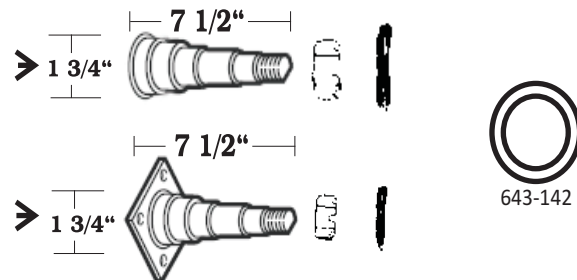

INNER TUBE
FLAP
VALVE

ATV

TRAILER
BIAS

SCOOTER
GO-KART

TRUCK
RADIAL

TRAILER
RADIAL

INDUSTRIAL
OTR

FARM

AGRICUL-
TURAL
UTILITY

WHEEL
ASSEMBLIES

TRAILER
RIM

ATV
RIM

LIGHT

COUPLER
JACK
CHAIN
ACCESS.

SPRING &
COMPO-
NENTS

HUB
BRAKE

TRAILER
ACCESS.

► ENSEMBLE DE MOYEU/TAMBOUR 12"/ HUB/DRUM KIT 12"

ENSEMBLE DE MOYEU/TAMBOUR 12", CAPACITÉ 5 200 LBS / PAIRE
12" DRUM HUB KIT, 5 200 LBS CAPACITY/ PAIR

645-100 MOYEU/TAMBOUR 12" **COMPLET** 6 GOUJONS
COMPLETE DRUM 12" HUB 6 STUD

PIÈCES DÉTACHÉES / INDIVIDUAL HUB PARTS

#FIG	#NO PART	DESCRIPTION	QTE
1	646-110	JOINT D'ÉTANCHÉITÉ - GREASE SEAL I.D. = 2.125 O.D. = 3.375	1
2	646-112	ROULEMENT À ROULEAUX INTÉRIEURS LM25580 INSIDE BEARING CONE LM-25580	1
3	646-114	CAGES INTÉRIEURES LM-25520 INSIDE BEARING CUP LM-25520	1
4	646-124	CAGES EXTÉRIEURES LM-15245 OUTSIDE BEARING CUP LM-15245	1
5	646-126	ROULEMENT À ROULEAUX EXTÉRIEURS LM15123 OUTSIDE BEARING CONE LM	1
7	646-119	BOUCHON ANTI-POUSSIÈRE - DUST CAP O.D. 2.45	1
9	646-117	ÉCROU CONIQUE 1/2-20 (NUT)	6
10	645-128	MOYEU/TAMBOUR 12" À 6 GOUJONS SEUL 6 STUDS DRUM 12" HUB ONLY	1
	641-115	GOUJONS / STUDS 1/2"-20 N.F. 1.84 PRESS-IN	6

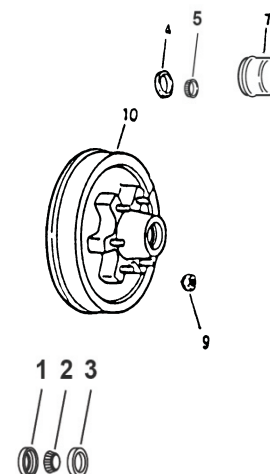

Note: page 99 pièces séparées
page 99 separated parts

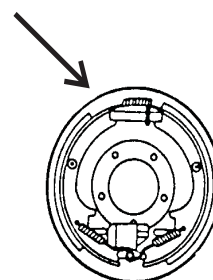

► ENSEMBLE DE FREINS 12"/12" BRAKE KIT (BACK PLATE)

646-150 ÉLECTRIQUE CÔTÉ DROIT - **ELECTRIC RIGHT SIDE**

646-152 ÉLECTRIQUE CÔTÉ GAUCHE - **ELECTRIC LEFT SIDE**

646-200 HYDRAULIQUE CÔTÉ DROIT - **HYDRAULIC RIGHT SIDE**

646-202 HYDRAULIQUE CÔTÉ GAUCHE - **HYDRAULIC LEFT SIDE**

► MANDRIN 6000 LBS/PAIRE / SPINDLE 6000 LBS/PAIR

646-134 MANDRIN **COMPLET** 6"x3"

AVEC PLAQUE DE RACCORD
COMPLETE SPINDLE 6"x3"
WITH UNION PLATE

646-135 MANDRIN **SEUL** AVEC PLAQUE DE RACCORD

SPINDLE **ONLY** WITH UNION PLATE - 6"x3"

646-136 MANDRIN **COMPLET** SURBAISSÉ 4"

COMPLETE SPINDLE 4" RECESSED

646-137 MANDRIN **SEUL** 4" SURBAISSÉ

SPINDLE **ONLY** 4" RECESSED

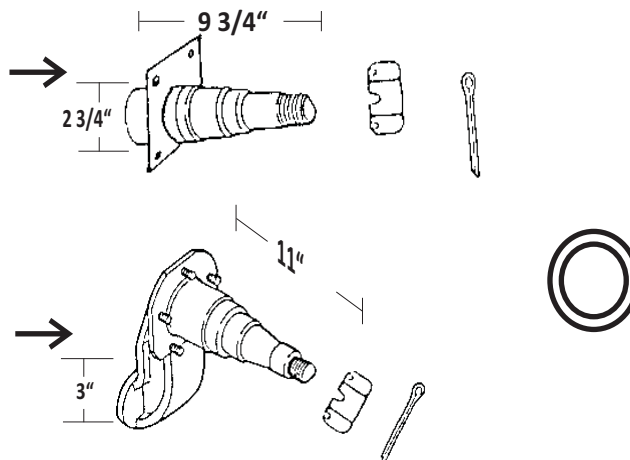

TUBE
GRAVATTE
VALVE

VTT

REMORQUE
BIAS

SCOOTER
GO-KART

CAMION
RADIAL

REMORQUE
RADIAL

INDUSTRIEL
OTR

FERME

AGRICUL-
TURE
UTILITAIRE

ROUE
ASSEMBLÉE

JANTE
REMORQUE

JANTE
VTT

LUMIÈRE

MAIN &
VÉRIN
CHAÎNE
ACCESS.

RESSORT &
COMPO-
SANTES

MOYEU
FREIN

ACCESS. DE
REMORQUE

► ENS. DE MOYEU AGRICOLE-5000 LBS/AGRICULTURAL HUB KIT

ENS. DE MOYEU AGRICOLE 5 000 LBS - AGRICULTURAL HUB KIT 5 000 LBS

645-050 MOYEU COMPLET À 6 TROUS - COMPLETE HUB 6 HOLES
6 on 6" B.C. - 4.62" PILOT

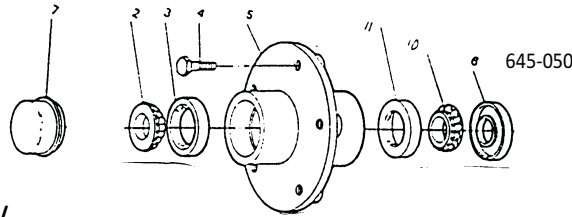

ENSEMBLE DE MANDRIN AGR., CAP. 5 000/

AGR. SPINDLE KIT, 5 000 LBS CAPACITY

645-080 MANDRIN COMPLET 14" X 2" - SPINDLE KIT 14" X 2"

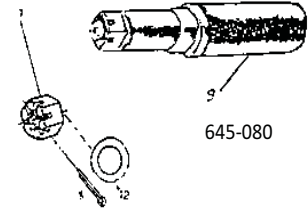

► ENSEMBLE DE MOYEU/TAMBOUR 12"/ HUB/DRUM KIT 12"

ENSEMBLE DE MOYEU/TAMBOUR 12", CAPACITÉ 7 000 LBS / PAIRE
12" DRUM HUB KIT, 7 000 LBS CAPACITY / PAIR

#FIG	#NO PART	DESCRIPTION	QTY
------	----------	-------------	-----

646-100 MOYEU/TAMBOUR 12" COMPLET 8 GOUJONS
COMPLETE DRUM 12" HUB 8 STUD

1	646-110	JOINT D'ÉTANCHÉITÉ / SEAL I.D. = 2.125 O.D. = 3.375	1
2	646-112	ROULEMENT INTÉRIEUR 25580 / BEARING CONE	1
3	646-114	CAGES INTÉRIEUR 25520 pré-installées/INSIDE BEARING CUP	1
4	646-116	CAGES EXTÉRIEUR 14276 pré-installées/OUTSIDE BEARING CUP	1
5	646-120	ROULEMENT EXTÉRIEUR 14125/OUTSIDE BEARING CONE	1
6	646-118	BOUCHON ANTI-POUSSIÈRE - DUST CAP O.D. = 2.72"	1
7	646-117	ÉCROU CONIQUE 1/2-20, TÊTE 13/16" / NUT	8
8	646-128	MOYEU/TAMBOUR SEUL 8 GOUJONS / HUB & DRUM	1
9	647-552	GOUJONS 1/2 X 1.84, pré-installé / STUD	8

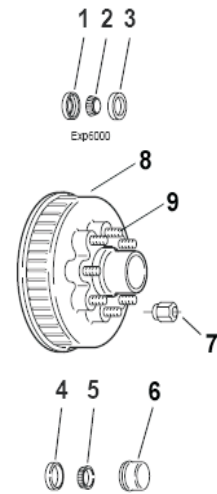

► MOYEU DE MAISON MOBILE-7000LBS/PAIRE/UTG MOBILE HOME

646-108 MOYEU/TAMBOUR 12" COMPLET 5 GOUJONS

COMPLETE DRUM 12" HUB 5 STUD

COMPOSANTES / INDIVIDUAL HUB PARTS

#FIG	#NO PART	DESCRIPTION	QTY
------	----------	-------------	-----

1	646-110	JOINT D'ÉTANCHÉITÉ - GREASE SEAL I.D. = 2.125 O.D. = 3.375	1
2	646-112	ROULEMENT À ROULEAUX INTÉRIEURS LM-25580	1
3	646-114	CAGES INTÉRIEURES LM-25520 INSIDE BEARING CUP LM-25520	2
4	646-124	CAGES EXTÉRIEURES 15245/OUTSIDE CUP	1
5	646-126	ROULEMENT À ROULEAUX EXTÉRIEURS LM-15123 OUTSIDE BEARING CONE LM	1
6	646-119	BOUCHON ANTI-POUSSIÈRE - DUST CAP O.D. 2.45	1
7	646-122	VERROU DE JANTE (TAQUET) - ANGLE BLOC	5
8	646-127	ÉCROU 9/16" - NUT 9/16"	5
9	646-129	MOYEU/TAMBOUR 12" À 5 GOUJONS SEUL 5 STUDS DRUM 12" HUB ONLY	1
10	647-562	GOUJON 9/16"-12 x 9/16"-18 X 3.06 STUD	5

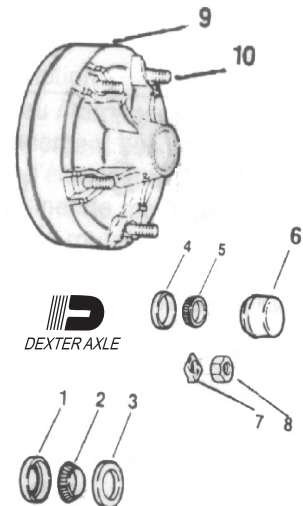

INNER TUBE
FLAP
VALVE

ATV

TRAILER
BIAS

SCOOTER
GO-KART

TRUCK
RADIAL

TRAILER
RADIAL

INDUSTRIAL
OTR

FARM

AGRICUL-
TURAL
UTILITY

WHEEL
ASSEMBLIES

TRAILER
RIM

ATV
RIM

LIGHT

COUPLER
JACK
CHAIN
ACCESS.

SPRING &
COMPO-
NENTS

HUB
BRAKE

TRAILER
ACCESS.

► ENS. DE MOYEU AGRICOLE-8000 LBS/AGRICULTURAL HUB KIT

645-062 MOYEU COMPLET, 8 GOUJONS, B.C. 8", PILOT 6"

#NO PART	DESCRIPTION	QTÉ
645-063	MOYEU SEUL, 8 GOUJONS, 8000 LBS HUB ONLY, 8000 LBS	1
645-200	COUSSINET DE ROULEMENT CONIQUE EXTÉRIEUR LM501349 OUTSIDE BEARING CONE LM501349	1
645-200	COUSSINET DE ROULEMENT CONIQUE INTÉRIEUR LM506849 INSIDE BEARING CONE LM506849	1
645-210	JOINT D'ÉTANCHEITÉ DI 2750, DE 3756, CR 27361 SEAL DI 2750, DE 3756, CR 27361	1
645-218	BOUCHON ANTI-POUSSIÈRE 3.12 DUST CAP 3.12	1
645-215	ÉCROU 5/8-18 NUT 5/8-18	8

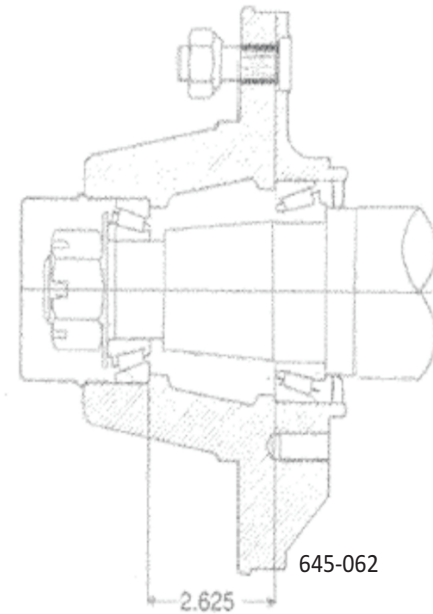

#NO PART	DESCRIPTION
645-083	ENSEMBLE COMPLET, MANDRIN 18"x2 3/4" SPINDLE COMPLETE 18"x2 3/4"
645-316	RONDELLE D'ESPACEMENT EN "O" WASHER "O"
645-090	ÉCROU HEXAGONAL SEUL HEXAGONAL NUT ONLY
645-094	GOUPILLE SEULE COTTER ONLY

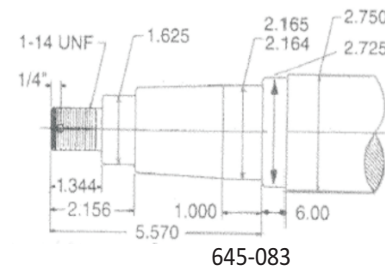

TUBE
CRAVATTE
VALVE

VTT

REMORQUE
BIAS

SCOOTER
GO-KART

CAMION
RADIAL

REMORQUE
RADIAL

INDUSTRIEL
OTR

FERME

AGRICUL-
TURE
UTILITAIRE

ROUE
ASSEMBLÉE

JANTE
REMORQUE

JANTE
VTT

LUMIÈRE

MAIN &
VÉRIN
CHAÎNE
ACCESS.

RESSORT &
COMPO-
SANTES

MOYEU
FREIN

ACCESS. DE
REMORQUE

► ENSEMBLE DE FREIN ÉLECTRIQUE/ELECTRIC BRAKE

FREIN ELECTRIQUE 10"x 2 1/4" ELECTRIC BRAKE 3500 LBS PAIRE/PAIR

643-150 Complet 10"x 2 1/4", **droit.** / Complete, brake 10"x 2 1/4" **right.**

643-152 Complet 10"x 2 1/4", **gauche.** / Complete, brake 10"x 2 1/4" **left.**

#FIG	#NO PART	DESCRIPTION
5	643-166	Ressort retracteur gris/Retractor spring (gray)
6	643-160	Bande de frein / Shoe & lining
7	643-168	Vis d'ajustement/Adjusting screw
8	643-169	Ressort ajustement rouge/Adjusting screw spring (red)
9	643-170	Aimant/Magnet

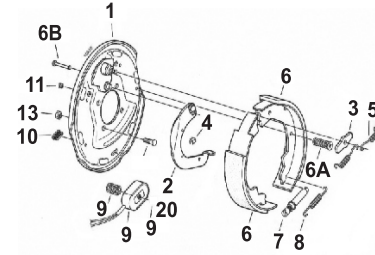

FREIN ELECTRIQUE 12"x 2" ELECTRIC BRAKE 6000 & 7000 LBS PAIRE/PAIR

646-150 Complet 12"x 2", **droit.** / Complete, brake 12"x 2" **right.** 6000lbs

646-152 Complet 12"x 2", **gauche.** / Complete, brake 12"x 2" **left.** 6000lbs

#FIG	#NO PART	DESCRIPTION
6K 6000 LBS		
4	643-166	Ressort retracteur gris/Retractor spring (gray)
5	646-160	Bande de frein / Shoe & lining 6000 lbs
6	643-168	Vis d'ajustement/Adjusting screw
7	643-169	Ressort ajustement rouge/Adjusting screw spring (red)
8	646-170	Aimant/Magnet

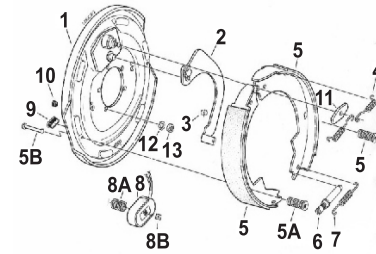

7K 7000 LBS

5	646-160	Bande de frein / Shoe & lining 7000 lbs
8	646-170	Aimant/Magnet

► FREIN HYDRAULIQUE/HYDRAULIC BRAKE

FREIN HYDRAULIQUE 10"x 2 1/4" HYDRAULIC BRAKE 3500 LBS PAIRE/PAIR

643-200 Complet 10" **droit.** uni-servo / Complete 10" **right.** uni-servo

643-202 Complet 10" **gauche.** uni-servo / Complete 10" **left.** uni-servo

7	648-304	Bande de frein/Shoe & lining
2A	643-204	Cylindre uni-servo droit/Right cylinder uni-servo
2A	643-206	Cylindre uni-servo gauche/Left cylinder uni-servo
2	646-254	Cylindre duo-servo droit/Right cylinder duo-servo
2	646-256	Cylindre duo-servo gauche/Left cylinder duo-servo
6	643-166	Ressort retracteur gris/Retractor spring (gray)
9	643-169	Ressort ajustement rouge/Adjusting screw spring (red)

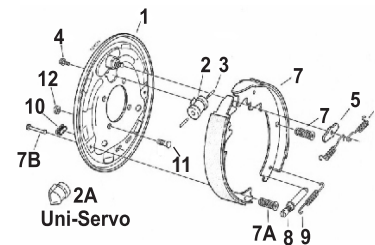

FREIN HYDRAULIQUE 10"x 2 1/4" HYDRAULIC BRAKE 3500 LBS PAIRE/PAIR

LIBRE RECULE / FREE BACKING

649-131 Complet 10" **droit.** uni-servo / Complete 10" **right.** uni-servo

649-130 Complet 10" **gauche.** uni-servo / Complete 10" **left.** uni-servo

7	648-304	Bande de frein/Shoe & lining
---	---------	------------------------------

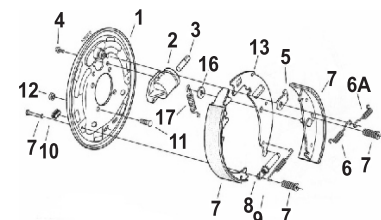

INNER TUBE
FLAP
VALVE

ATV

TRAILER
BIAS

SCOOTER
GO-KART

TRUCK
RADIAL

TRAILER
RADIAL

INDUSTRIAL
OTR

FARM

AGRICUL-
TURAL
UTILITY

WHEEL
ASSEMBLIES

TRAILER
RIM

ATV
RIM

LIGHT

COUPLER
JACK
CHAIN
ACCESS.

SPRING &
COMPO-
NENTS

HUB
BRAKE

TRAILER
ACCESS.

► FREIN HYDRAULIQUE/HYDRAULIC BRAKE

FREIN HYDRAULIQUE 12" X 2" HYDRAULIC BRAKE 5200 LBS PAIRE/PAIR

646-200 Complet **droit** Uni-servo / Complete **right** Uni-servo 6000 lbs

646-202 Complet **gauche** Uni-servo / Complete **left** Uni-servo 6000 lbs

#FIG	#NO PART	DESCRIPTION
7	648-321	Bande de frein / Shoe & lining

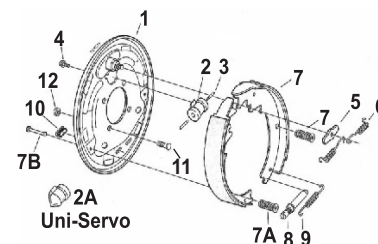

FREIN HYDRAULIQUE 12" X 2" HYDRAULIC BRAKE 6000 LBS PAIRE/PAIR

LIBRE RECULE / FREE BACKING

649-156 Complet 10" **droit** uni-servo / Complete 10" **right** uni-servo

649-155 Complet 10" **gauche** uni-servo / Complete 10" **left** uni-servo

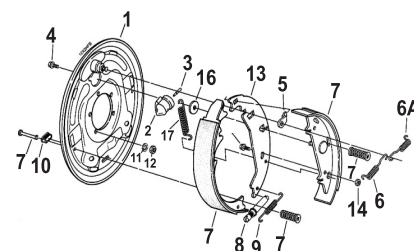

► ENSEMBLE POUR REMORQUE/TRAILER KIT - 2500 LBS

620-00A ENSEMBLE POUR REMORQUES - TRAILER KIT 2500 LBS

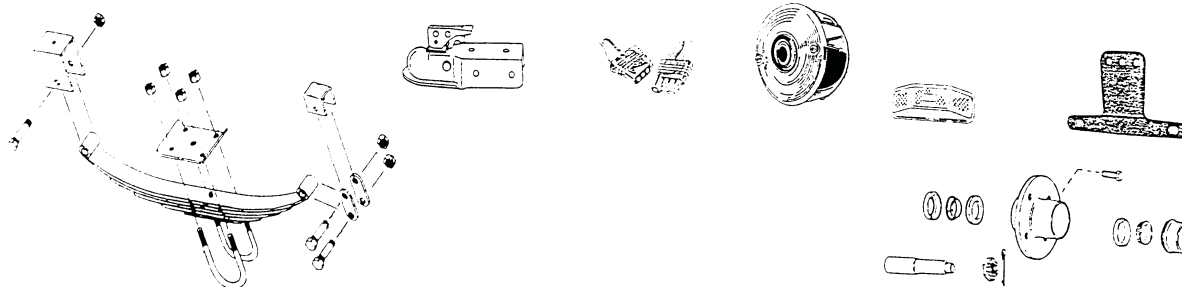

#NO PART	DESCRIPTION	QTÉ
630-026	RESSORTS / SPRINGS	2
641-105	ENSEMBLE DE MOYEN 5 TROUS / HUB KIT	2
641-130	MANDRIN 9" X A 1/4" / SPINDLE	2
630-C201	KIT BOULON EN U CARRE 2" / 2" U-BOLT KIT	1
620-120F	MAIN D'ACCOUPEMENT / COUPLER 1 7/8" X 2"	1

#NO PART	DESCRIPTION	QTÉ
610-218	FILAGE 23', AUTO REMPRQUE / CAR TRAILER WIRING	1
610-444T	FEUX ARRIÈRE AVEC LENTILLE / TAIL LIGHT	2
610-500	SUPPORT DE PLAQUE / LICENCE SUPPORT	1
610-410	FEU POSITION JAUNE/ AMBER MARKER	2
610-412	FEU POSITION ROUGE / RED MARKER	2
630-00A	SUSPENSION KIT	1

TUBE
CRAVATTE
VALVE

VTT

REMORQUE
BIAS

SCOOTER
GO-KART

CAMION
RADIAL

REMORQUE
RADIAL

INDUSTRIEL
OTR

FERME

AGRICUL-
TURE
UTILITAIRE

ROUE
ASSEMBLÉE

JANTE
REMORQUE

JANTE
VTT

LUMIÈRE

MAIN &
VÉRIN
CHAÎNE
ACCESS.

RESSORT &
COMPO-
SANTES

MOYEU
FREIN

ACCESS. DE
REMORQUE

▶ ANNEAU-SUPPORT DE ROUE/FLUSH RING-SPACE BRACKET

ANNEAUX ENCASTRÉS - FLUSH RINGS

#NO PART	DESCRIPTION
690-090	ANNEAU ENCASTER 1200 LIVRES FLUSH RING 1200 LBS
690-095	TIPPER LATCH
690-091	ANNEAU 1/4" AVEC 2 TROUS 700LBS 700LBS CAPACITY 1/4" RING, 2 HOLES
690-097	ANNEAU 3/4" 3/4" RING

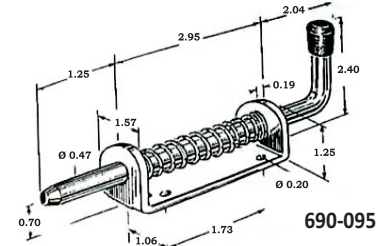
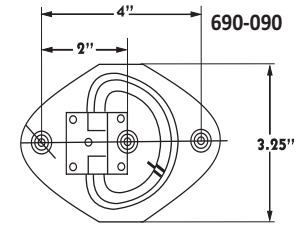

▶ SUPPORT DE ROUE DE SECOURS/SPARE AND DOLLY BRACKET

SUPPORT DE ROUE DE SECOURS - SPARE AND DOLLY BRACKET

#NO PART	DESCRIPTION
620-6220	CONÇUE POUR DES ROUE DE 8" A 15" DE 4 ET 5 TROUES, PLAQUÉ ZINC FITS ON 8" TO 15" AND 4 OR 5 LUG RIMS ZINC PLATED TO RESIST CORROSION
620-6221	CONÇUE POUR JANTE DE 4 ET 5 TROUES PLAQUÉ ZINC, POUR POLE ALLANT JUSQU'A 3" X 4" FITS BOTH 4 AND 5 LUG WHEELS FITS ALL TRAILER TONGUES UP TO 3" X 4"

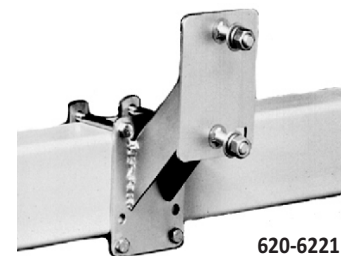
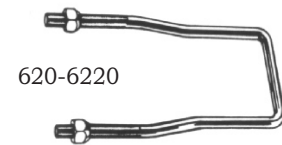

ACCESSOIRES POUR RECEVEUR - HITCH ACCESSORIES

#NO PART	DESCRIPTION
664-4664	PLASTIQUE NOIR 2" / 2" BLACK PLASTIC
664-1944	PLASTIQUE CHROME / CHROME PLASTIC

COUVERCLE POUR TUBE RECEVEUR 2" INT. RECEIVER TUBE COVER 2" I.D.

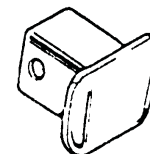

664-1944
664-4664



INNER TUBE
FLAP
VALVE

ATV

TRAILER
BIAS

SCOOTER
GO-KART

TRUCK
RADIAL

TRAILER
RADIAL

INDUSTRIAL
OTR

FARM

AGRICUL-
TURAL
UTILITY

WHEEL
ASSEMBLIES

TRAILER
RIM

ATV
RIM

LIGHT

COUPLER
JACK
CHAIN
ACCESS.

SPRING &
COMPO-
NENTS

HUB
BRAKE

TRAILER
ACCESS.

▶ ACCESSOIRES POUR BARRE D'ATTELAGE/HITCH ACCESSORIES

#NO PART	DESCRIPTION
----------	-------------

VERROU POUR BARRE D'ATTELAGE DRAWBAR LOCK

690-086	Pour / For 1 1/4" X 1 1/4" Pin 1/2"
690-088	Pour / For 2" X 2" Pin 5/8"

**GORILLA
GUARD™**
RECEIVER LOCK

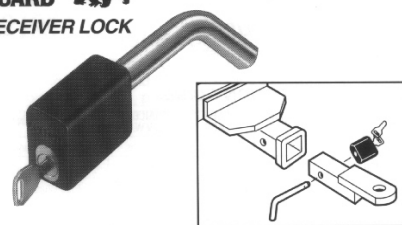

BARRE D'ATTELAGE - BALL MOUNT

660-112	TUBE, 12" / 12" TUBE 2"x2" INSIDE
---------	-----------------------------------



GOUILLE D'ATTACHE / HITCH PULL PIN

690-081	3 1/2" X 5/8"
---------	---------------

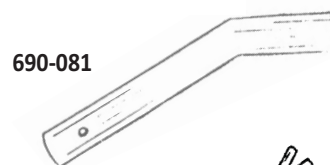

GOUILLE A RESSORT / SPRING CLIP

690-001	7/32" X 4 1/8"
---------	----------------

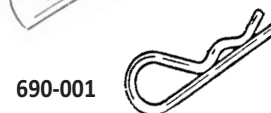

ADAPTEURS REVERSIBLES, HAUTEUR VARIABLE - REVERSIBLE BALL MOUNTS

(FABRIQUÉS AVEC TUBE DE 2" X 2" - MADE WITH 2" X 2" TUBE)
(RECOIT BOULE 1" - ACCEPT 1" HITCH BALL SHANK)
(GTW 6 000 LBS TW 600 LBS CLASS 1 V)

660-352	+ HAUTEUR 3/4" LIFT - HAUTEUR 2" DROP
660-354	+ HAUTEUR 2 3/4" LIFT - HAUTEUR 4" DROP
660-356	+ HAUTEUR 4" LIFT - HAUTEUR 6" DROP



BUSHING REDUCER

660-300	BAGUE , REDUIT 1" A 3/4" REDUCER 1" TO 3/4"
---------	--



660-320	BARRE D'ACCOUPLMENT AVEC BOULES 1 7/8", 2", 2 5/16" TRIPLE MOUNT HITCH 1 7/8", 2", 2 5/16"
---------	---



ADAPTEUR/DRAW BAR 1 1/4" X 1 1/4"

660-200	+ HAUTEUR 3/4" LIFT - GTW 3500 LBS. - HAUTEUR 1 1/4" DROP
---------	--



TUBE
GRAVATTE
VALVE

VTT

REMORQUE
BIAS

SCOOTER
GO-KART

CAMION
RADIAL

REMORQUE
RADIAL

INDUSTRIEL
OTR

FERME

AGRICUL-
TURE
UTILITAIRE

ROUE
ASSEMBLÉE

JANTE
REMORQUE

JANTE
VTT

LUMIÈRE

MAIN &
VÉRIN
CHAÎNE
ACCESS.

RESSORT &
COMPO-
SANTES

MOYEU
FREIN

ACCESS. DE
REMORQUE

TREUILS MANUELS / WINCHES

INNER TUBE
FLAP
VALVE

ATV

TRAILER
BIAS

SCOOTER
GO-KART

TRUCK
RADIAL

TRAILER
RADIAL

INDUSTRIAL
OTR

FARM

AGRICUL-
TURAL
UTILITY

WHEEL
ASSEMBLIES

TRAILER
RIM

ATV
RIM

LIGHT

COUPLER
JACK
CHAIN
ACCESS.

SPRING &
COMPO-
NENTS

HUB
BRAKE

TRAILER
ACCESS.

FINI ZINC (APPLICATION MARINE)
UTILISABLE AVEC COURROIE, CORDE
ET CÂBLE D'ACIER
DEBOBINAGE LIBRE (SANS ENTRAÎNEMENT
DE LA POIGNEE) POUR TREUIL DE 2000 LBS ET PLUS

ZINC PLATING (MARINE APPLICATION)
UTILIZABLE WITH STRAP , ROPE
AND STEEL WIRE
HANDLE FREE WHILE UNWINDING FOR
2 000 LBS WINCH AND OVER

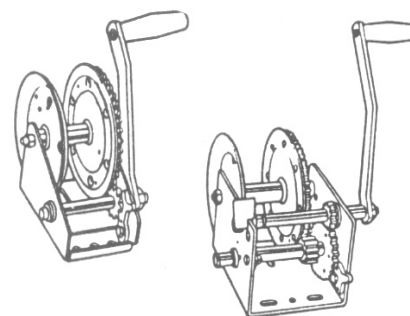

A = ACTION DU CLIQUET / FEATURES : SIMPLE = CLIQUET UN SENS / ONE WAY RATCHET,
DOUBLE = CLIQUET DEUX SENS / TWO WAY RATCHET

B = POSITION NEUTRE / NEUTRE POSITION : OUI=YES NON=NO

C = NOMBRE DE VITESSES / NUMBER OF SPEED

D = CORDE OU CÂBLE D'ACIER / ROPE OR STEEL WIRE

E = COURROIE / STRAP

LIVRÉ SANS COURROIE / WITHOUT STRAP

#NO PART	CAP. LBS	RATIO	A	B	C	D	E
680-006F	600	3.1 -1	SIMPLE	NON	1	36' X 1/4"	15'
680-009F	900	3.2 -1	SIMPLE	NON	1	36' X 1/4"	15'
680-011F	1100	4.1 -1	SIMPLE	NON	1	30' X 5/16"	25'
680-011T	1100	4.1 -1	SIMPLE	NON	1	30' X 5/16"	25'
680-013F	1300	4.5 -1	SIMPLE	NON	1	30' X 5/16"	25'
680-014	1400	4.5 -1	SIMPLE	NON	1	20' X 5/16"	25'
680-015F	1500	4.5 -1	DOUBLE	NON	1	20' X 5/16"	25'
680-016F	1600	5.5 -1	DOUBLE	NON	1	40' X 3/8"	40'
680-018	1800	5.5 -1	DOUBLE	NON	1	20' X 7/16"	40'
680-021F	2100	5.1 -1	DOUBLE	NON	1	20' X 7/16"	40'
680-020F	2000	4.1 -1	DOUBLE	OUI	2	20' X 7/16"	40'
680-025	2500	9.8 -1 5.1 -1	DOUBLE	OUI	2	24' X 7/32"	40'
680-026F	2500	17.1 -1 5.1 -1	DOUBLE	OUI	2	24' X 7/32"	40'
680-032	3000	12.2 -1 5.1 -1	DOUBLE	OUI	2	175' X 7/32"5	40'
680-037	3500	17.1 -1 6.1 -1	DOUBLE	OUI	2	185' X 7/32"	40'
680-006T		12.1 -1					

TREUIL À VIS SANS FIN - WORM GEAR WINCH

#NO PART	CAP. LBS	RATIO	MAX MECH ADV	TAMBOUR DRUM	POIGNÉE HANDLE
680-050	1500	30 -1	240	1/4" X 47'	7"
680-052	2000	40 -1	240	9/32" X 45'	7"

TREUIL ÉLECTRIQUE - ELECTRIC WINCH

680-200T 3000 12 Volt

SANGLE POUR TREUIL - STRAP FOR WINCHE

680-045T 2" X 20' Sac / Bag Strap
680-045 2" X 20' Strap

TREUIL AVEC COURROIE - WINCH WITH STRAP

680-006KT 600 (avec courroie)
(with strap)

TREUIL AVEC CÂBLE - WINCH WITH CABLE

680-025KT 2500 (avec cable) 7/32X33'



► GARDE-BOUE / FENDER

GARDE-BOUE EN MÉTAL POUR REMORQUE À UN ESSIEU STEEL FENDER FOR SINGLE AXLE

#NO PART	A	B	C	EPAIS. GAUGE	APPLICATION ROUE / WHEEL
650-400	7"	22 3/4"	8 1/4"	16 GAUGE	12"
650-402	7"	28"	9 3/4"	16 GAUGE	13"
650-404	8"	27 1/2"	11 1/2"	16 GAUGE	13"
650-406	9"	30"	15"	16 GAUGE	14"
650-408	9"	32"	16"	16 GAUGE	15"
650-409	10.75"	32"	16"	16 GAUGE	15"

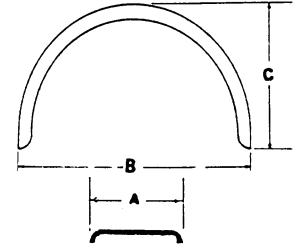

GARDE-BOUE EN MÉTAL POUR REMORQUE À DEUX ESSIEUX STEEL FENDER FOR DOUBLE AXLE (TANDEM)

#NO PART	A	B	C	EPAIS. GAUGE	APPLICATION ROUE / WHEEL
650-202	9"	61"	14"	14 GAUGE	13" A 14"
650-100	9"	66"	18"	14 GAUGE	14" A 15"
650-101	10 3/4"	68"	20"	14 GAUGE	15" (big)
650-102	10 3/4"	72"	20"	16 GAUGE	15" (big)

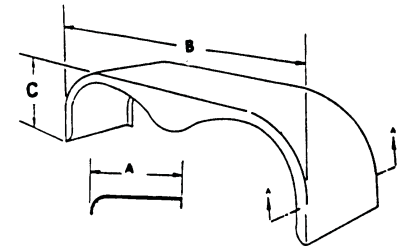

GARDE-BOUE EN PLASTIQUE AVEC MARCHE PLASTIC FENDER FOR SINGLE AXLE WITH STEP

#NO PART	A	B	C	EPAIS. GAUGE	APPLICATION ROUE / WHEEL
651-400	7.50"	22.7"	8.75"	blanc / white	12"
651-404	9.00"	28.0"	12.00"	blanc / white	13"
651-406	9.70"	30.0"	12.75"	blanc / white	14"
651-408	10.25"	34.0"	14.85"	blanc / white	15"
651-408B	10.25"	34.0"	14.85"	noir / black	15"

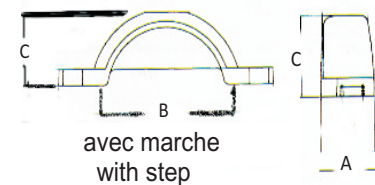

avec marche
with step

GARDE-BOUE EN PLASTIQUE SANS MARCHE PLASTIC FENDER WITHOUT STEP

#NO PART	A	B	C	EPAIS. GAUGE	APPLICATION ROUE / WHEEL
651-298	7.35"	21.8"	6.50"	blanc / white	8"-12"
651-304	9.00"	29.2"	12.0"	blanc / white	13"

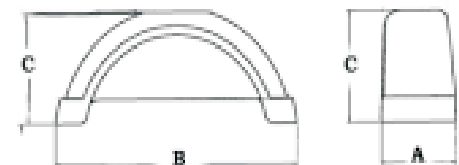

651-288

TUBE
CRAVATTE
VALVE

VTT

REMORQUE
BIAS

SCOOTER
GO-KART

CAMION
RADIAL

REMORQUE
RADIAL

INDUSTRIEL
OTR

FERME

AGRICUL-
TURE
UTILITAIRE

ROUE
ASSEMBLÉE

JANTE
REMORQUE

JANTE
VTT

LUMIÈRE

MAIN &
VÉRIN
CHAÎNE
ACCESS.

RESSORT &
COMPO-
SANTES

MOYEU
FREIN

ACCESS. DE
REMORQUE

New

▶ ACCESSOIRES DE REMORQUE À BATEAU/BOAT TRAILER ACCESSORIES

- INNER TUBE FLAP VALVE
- ATV
- TRAILER BIAS
- SCOOTER GO-KART
- TRUCK RADIAL
- TRAILER RADIAL
- INDUSTRIAL OTR
- FARM
- AGRICULTURAL UTILITY
- WHEEL ASSEMBLIES
- TRAILER RIM
- ATV RIM
- LIGHT
- COUPLER JACK CHAIN ACCESS.
- SPRING & COMPONENTS
- HUB BRAKE
- TRAILER ACCESS.

#NO PART	DESCRIPTION
----------	-------------

PVC = NON MARQUANT PVC = NON MARKING

3 MORCEAUX / ROLLER BOW GUARD IN 3 PIECES

670-400 PVC 3" ROLLER / 3" ROLLER PVC

670-401 PVC 4" ROLLER / 4" ROLLER PVC



670-400
670-401

V BOW GUARD

670-402 2" x 2" x 1/2" GRIS / GREY

670-403 3" x 3" x 1/2" GRIS / GREY

670-404 4" x 4" x 1/2" GRIS / GREY

670-405 3" x 4" x 1/2" GRIS / GREY

PAD DE CAOUTCHOUC - KEEL PAD

670-407 PVC PAD 3.5"x 15" / 3.5" x 15" PVC KEEL PAD

670-409 PAD NOIR 12" X 3 3/4" - 12" X 3 3/4" BLACK KEEL PAD

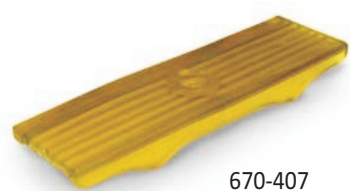

670-407
670-409

ROULEAUX POUR REMORQUE À BATEAU - BOAT TRAILER ROLLERS

670-410 BOBINE 3", GRIS, TIGE 1/2"
3" SPOOL BOWGARD
GREY, 1/2" SHAFT SIZE



670-410 670-410P

670-210 5 1/4" NOIR, AVEC COUSSINETS
5 1/4" BLACK, WITH BUSHING
(KEEL ROLLER)7.95

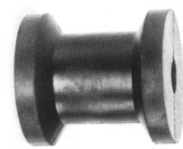

670-210 670-210P

670-280 8" NOIR, AVEC COUSSINETS
8" BLACK, WITH BUSHING
(KEEL ROLLER)



670-280 670-280P

670-310 12" NOIR, DIAMÈTRE DU REBORD 3 3/4"
CENTRE DU ROULEAU 2 3/4"
TUBE ET COUSSINETS DE NYLON 5/8"
12" BLACK, 3 3/4" O.D. FLANGE
2 3/4" O.D. CENTER
PIPE AND NYLON BEARING 5/8"2

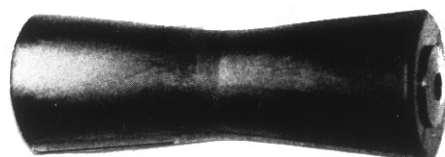

670-310 670-310P

▶ ACCESSOIRES DE REMORQUE À BATEAU/BOAT TRAILER ACCESSORIES

#NO PART	DESCRIPTION
670-320	18" NOIR, DIAMÈTRE DU REBORD 3 3/4" CENTRE DU ROULEAU 2 3/4" TUBE ET COUSSINETS DE NYLON 5/8" 18" BLACK, 3 3/4" O.D. FLANGE 2 3/4" O.D. CENTER PIPE AND NYLON BEARING 5/8"

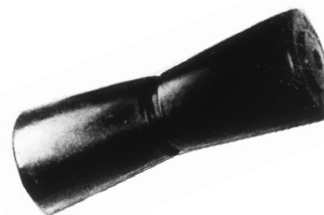

670-100	4 3/8" NOIR DIAMÈTRE 4 3/8" LARGEUR 4 1/4" RONDELLE EN ACIER PLAQUÉ 1/4" POUR AXE 3/4" 4 3/8" O.D. BLACK 4 1/4" WIDTH, 1/4" THICK PLATED STEEL WASHER FOR 3/4" SHAFT SIZE (WOB-L-ROLL)
----------------	---



SUPPORTS / BRAKETS GALVANIZÉS / GALVANIZED

670-500	LONGUEUR 9 1/2", FENTE DE 6" 9 1/2" LENGTH, 6" SLOT SIZE
670-510	LONGUEUR 12 5/8", FENTE DE 9 1/8" GRANDEUR DE GLISSIÈRE 6" X 7/16" 12 5/8" LENGTH, 9 1/8" SLOT SIZE 6" X 7/16" SLIDE SIZE

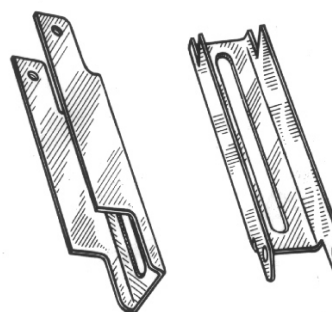

#NO PART	DESCRIPTION	QTY
----------	-------------	-----

POINT D'ANCRAGE PLAQUÉ CHROMÉ ANCHOR POINT CHROME PLATED

690-162	LENGTH 1", EYE DIA. 25mm CAP.	1100LBS
----------------	-------------------------------	---------

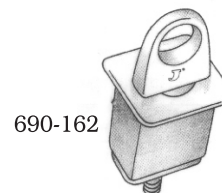

RAMPE DE CHARGEMENT - SPORT MAX RAMP

#NO PART	DESCRIPTION	POIDS WEIGHT
691-077	54" X 77" 16" REPLIÉE / FOLD CAPACITÉ / CAPACITY 1500 LBS DISTRIBUTED - 400 LBS POINTE LOAD	36 LBS



Les rampes d'ALUMINIUM sont faites en trois parties égales

These tri-fold full width, loading ramps are constructed of durable ALUMINIUM



TUBE
GRAVATTE
VALVE

VTT

REMORQUE
BIAS

SCOOTER
GO-KART

CAMION
RADIAL

REMORQUE
RADIAL

INDUSTRIEL
OTR

FERME

AGRICUL-
TURE
UTILITAIRE

ROUE
ASSEMBLÉE

JANTE
REMORQUE

JANTE
VTT

LUMIÈRE

MAIN &
VÉRIN
CHAÎNE
ACCESS.

RESSORT &
COMPO-
SANTES

MOYEU
FREIN

ACCESS. DE
REMORQUE

▶ ACCESSOIRES DE REMORQUE/TRAILER ACCESSORIES

INNER TUBE
FLAP
VALVE

ATV

TRAILER
BIAS

SCOOTER
GO-KART

TRUCK
RADIAL

TRAILER
RADIAL

INDUSTRIAL
OTR

FARM

AGRICUL-
TURAL
UTILITY

WHEEL
ASSEMBLIES

TRAILER
RIM

ATV
RIM

LIGHT

COUPLER
JACK
CHAIN
ACCESS.

SPRING &
COMPO-
NENTS

HUB
BRAKE

TRAILER
ACCESS.

#NO
PART DESCRIPTION

TREUIL POUR REMORQUE - TRAILER WINCH BUCKLE

680-402 13 200 Lbs Capacity

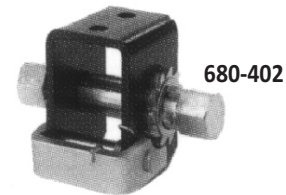

TREUILS POUR PLATE FORME BASSE - LOW PLATFORM WINCHES

680-406 LARGEUR DU BARIL 5 1/2" - 5 1/2" WIDTH

680-406
680-408

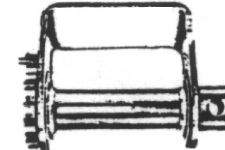

New

680-400 GLISSIÈRE POUR TREUIL
WENCH SLIDE

680-400



SANGLE - STRAP

680-430 SANGLE 3" X 30' AVEC CROCHET PLAT
3" X 30' STRAP WITH FLAT HOOK



680-430

680-431 SANGLE 3" X 30', CHAÎNE ET CROCHET
3" X 30' STRAP, CHAINE AND HOOK

680-431



TIGE D'ACIER - COLD ROD

680-410 TIGE D'ACIER POUR TREUIL, PLAQUÉ ZINC 30"
30" COLD ROD ZINC PLAQUED FOR WINCH

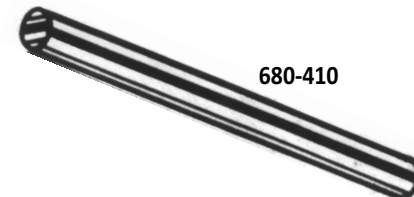

680-410

#NO
PART DESCRIPTION

DEMI ESSIEU / FLEXIRIDE HALF AXLE

New

647-190 ENSEMBLE 550 LBS LA PAIRE 4 GOUJONS
550 LBS PER PAIR AXLE KIT, 4 STUB HUB

New

647-194 ENSEMBLE 935 LBS 5 GOUJONS
AXLE KIT 935 PER PAIR, 5 STUB HUB

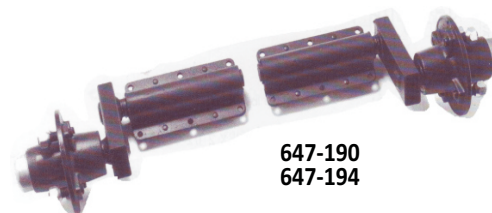

647-190
647-194

► QUINCAILLERIE/HARDWARE

ASSORTIMENT DE GOUPILLES A RESSORTS SPRING CLIPS ASSORTMENT

#NO
PART

DESCRIPTION

GOUPILLES A RESSORTS / SPRING CLIPS

*690-005	5/64" X 1 5/8"
*690-006	3/32" X 1 3/4"
*690-000	1/8" X 2 5/8"
*690-001	5/32" X 3"
*690-002	7/32" X 4 1/8"
*690-003	1/4" X 4 5/8"
*690-004	5/16" X 6 1/2"



MAILLON RAPIDE / SAFE-T-CHAIN LINK

#NO
PART

DIA.

A

B

C

*690-008	1/8"	11mm	31mm	5.5mm
*690-009	5/32"	12mm	34mm	5 mm
*690-010	3/16"	13mm	39mm	6.5mm
*690-011	1/4"	14mm	45mm	7.5mm
*690-012	5/16"	17mm	58mm	10 mm
*690-013	3/8"	21mm	70mm	11.5mm

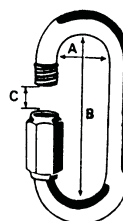

MOUSQUETON / HOOK

*690-020	3/16" X 2"
*690-022	5/16" X 3 3/8"
*690-023	3/8" X 4"



CROCHET POUR TREUIL / WINCH HOOK

*690-029 ANNEAU/RING 3/4" X 3 1/8"

GOUJON D'ATTELAGE / LYNCH PIN

#NO
PART

DIA.

L

*690-030	3/16"	1 9/16"
*690-031	1/4"	1 3/4"
*690-032	5/16"	1 3/4"
*690-034	3/8"	1 3/4"

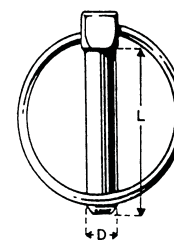

BARRURE P.T.O. / P.T.O. LOCK (Demi-lune / Half moon)

#NO
PART

DESCRIPTION

QTY

690-067	Dia. 1/4" TOTAL 1 5/8"
690-069	Dia. 5/16" X 2 1/4"
690-070	Dia. 3/8" TOTAL 2 3/4"

BARRURE P.T.O. / P.T.O. LOCK (Carré/ Square)

690-066	Dia. 1/4" X 2 3/4"
690-072	Dia. 5/16" X 2 1/4"

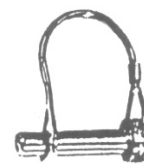

SQUARE

HALF MOON

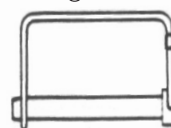

GOUPILLES D'ATTACHE / HITCH PULL PINS

690-081	3 1/2" X 5/8"
---------	---------------

690-081

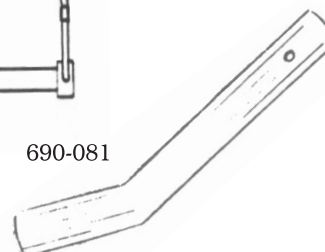

TUBE
CRAVATTE
VALVE

VTT

REMORQUE
BIAS

SCOOTER
GO-KART

CAMION
RADIAL

REMORQUE
RADIAL

INDUSTRIEL
OTR

FERME

AGRICUL-
TURE
UTILITAIRE

ROUE
ASSEMBLÉE

JANTE
REMORQUE

JANTE
VTT

LUMIÈRE

MAIN &
VÉRIN
CHAÎNE
ACCESS.

RESSORT &
COMPO-
SANTES

MOYEU
FREIN

ACCESS. DE
REMORQUE

► SANGLE À CAME / LASHING STRAP SERIES

(BOUCLÉ À CAME ZINC - CAM BUCLE ZINC PLATED)

#NO PART	DESCRIPTION	QTÉ/ QTY
----------	-------------	----------

SANGLE À DEUX CROCHETS EN "S" LASHING STRAP SERIES TOW "S" HOOKS

690-104	1" X 2' - CAP. 1320 lbs	1 PACK
690-108	1" X 4' - CAP. 1320 lbs	1 PACK

SANGLE POUR BATEAU, CROCHET EN "S" BOAT TIE DOW STRAP "S" HOOKS

690-113	2" X 5' - CAP. 500 lbs	2 PACK
---------	------------------------	--------

SANGLE D'ATTACHE À CLIQUET RACHET TIE DOWN SERIES

(CLIQUET PLAQUÉE ZINC - BUCLE ZINC PLATED)

SANGLE À DEUX CROCHETS EN "S" STRAP SERIES TOW "S" HOOKS

690-120	1" X 5 M - CAP. 880 lbs	1 PACK
---------	-------------------------	--------

SANGLE À DEUX CROCHETS EN "D.J." STRAP SERIES TOW "D.J." HOOKS

690-124	1" X 5 M - CAP. 1540 lbs	1 PACK
690-126	1.5" X 6 M - CAP. 4000 lbs	1 PACK
690-128	2" X 9 M - CAP. 6000 lbs	1 PACK

CORDE ÉLASTIQUE - ELASTIC CORD

690-133	ENS. 6 MRX. - KIT OF 6 PCS. 2 X 12", 2 X 18" & 2 X 24"
---------	---

690-134	ENS. 16 MRX. - KIT OF 16 PCS. 4 X 10", 4 X 13", 2 X 18", 2 X 24" 2 X 30", 1 X 36" & 1 O-RING
---------	--

JAUGE À AIR POUR VTT ATV TIRE GAUGE

#NO PART	DESCRIPTION
----------	-------------

690-595	JAUGE A PNEU CHROME DE 0 - 20 PSI CHROME TIRE GAUGE 0 - 20 PSI
690-597	PRÉSENTOIR DE 24 JAUGE VTT 24 ATV GAUGES DISPLAY BOX

JAUGE À AIRE Pour AUTO / CAR-TIRE GAUGE

690-598	JAUGE A PNEU CHROMÉ DE 10 - 100 PSI CHROME TIRE GAUGE 10 - 100 PSI
690-599	PRÉSENTOIR DE 24 JAUGE VTT 24 ATV GAUGES DISPLAY BOX

TAIWAN

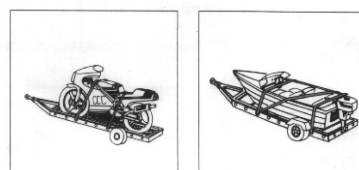

INNER TUBE
FLAP
VALVE

ATV

TRAILER
BIAS

SCOOTER
GO-KART

TRUCK
RADIAL

TRAILER
RADIAL

INDUSTRIAL
OTR

FARM

AGRICUL-
TURAL
UTILITY

WHEEL
ASSEMBLIES

TRAILER
RIM

ATV
RIM

LIGHT

COUPLER
JACK
CHAIN
ACCESS.

SPRING &
COMPO-
NENTS

HUB
BRAKE

TRAILER
ACCESS.

ESSIEUX 2000 LBS ET PLUS
COTATION SUR DEMANDE

AXLE 2000 POUNDS AND MORE
QUOTATION ON REQUEST

SUSPENSION À RESSORT - SUSPENSION FLEXIRIDE

SPRING SUSPENSION - FLEXIRIDE SUSPENSION

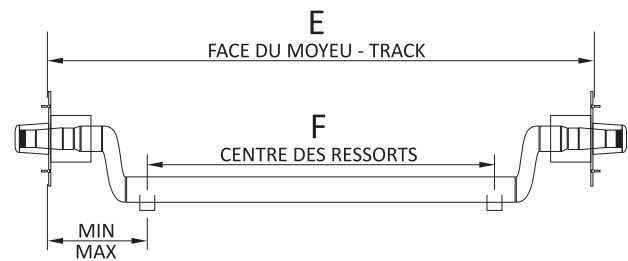
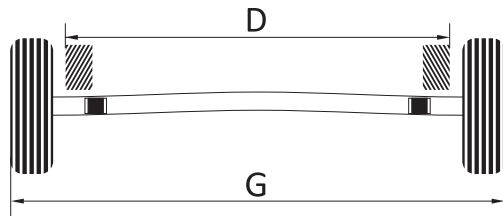
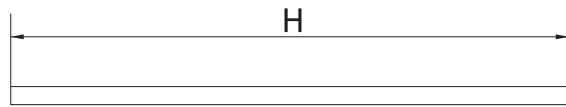

FRANÇAIS / ENGLISH

1. Type Ressort / Spring: Flexiride: _____
2. Capacité de chaque essieux / Capacity of each axle: _____
3. Location des ressorts (dessous/dessus) / Springs location (down/above): _____
4. Nombre d'essieux / Number of axles: _____
5. Genre d'essieux (droit/surbassé) / Type of axles (straight/drop): _____
6. Genre de frein (électrique/hydraulique) / Type of brakes (electric/hydraulic): _____
7. Roue et pneu utilisés / Tire and wheel assembly (8, 10, 12, 13 etc): _____
8. Extérieur du chassis en pouces (dimension D) / Outside of the frame D: _____
9. Extérieur du moyeux en pouces (dimension E) / Outside of the hubs E: _____
10. Centre des ressorts en pouces (dimension F) / Centre of the springs F: _____
11. Largeur hors-tout en pouces (dimension G) / Width overall: _____
12. Nom de la compagnie / Name of the company: _____
13. Signature du client / Name of the company: _____
14. Date: _____



Firestone **TOW MASTER**

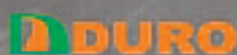

ARMOUR

FULTON

